THE TORCH '65

Yearbook 1965
373.73 YEA 37605001757255
Silver Lake Regional High School Library

DATE DUE

Library
Silver Lake Regional High School
Kingston, MA 02364

Before the colonists came to Plymouth, the Pequot Indians used the "ibimi" or "bitter berry" as medicine, food and as a symbol of peace between the various tribes . . . When the Pilgrims arrived, the Indians made gifts of the cranberries to them . . . The Pilgrim women cooked the berries in water and sweetenings and thus made the first batch of cranberry sauce . . . Soon after the berries' introduction to Europe on clipper ships, there was great demand for their exportation . . . This demand resulted in greater concentration on cultivation . . . A particular method of cultivation, developed by Henry Hall, was employed throughout the Cape Cod and Silver Lake districts . . . As the towns in the region grew in population and demand for more berries and berry products increased, so did the cranberry bogs.

COCHMAN L... School
Silver Lake Regional H... School
... Pembroke Street
Kingston, MA 02364

TORCH
SILVER LAKE
REGIONAL
HIGH SCHOOL

SENIORS

PRESENT THE

65 Torch

Table of Contents

DEDICATION 4-5
ADMINISTRATION 6-7
GUIDANCE 8
FACULTY 9-16
BUILDING STAFF 17
SENIORS AND
ACTIVITIES 18-71
UNDERCLASSMEN 72-82
JUNIORS 74-76
SOPHOMORES 77-79
FRESHMEN 80-82
VOCATIONAL 83-85
ACTIVITIES 86-99
SPORTS 100-119
SUBSIDIES 120-121
SPONSORS 122-124

DEDICATION

For his giving freely of his leisure time in order to aid all who ask him for help; for his devoting of all his talents to his students at any and every moment; the Senior Class dedicates the 1965 TORCH to Mr. Robert J. Coakley.

Mr. Coakley graduated from Archbishop Williams High School in 1953 and then ". . . surprised myself more than anyone else by studying to become a teacher." In 1958, he received his Bachelor of Science Degree in Education from the State College at Boston, where he is now doing graduate work.

After practice teaching in the city, Mr. Coakley came to Silver Lake. He prefers the relaxed atmosphere of the country, where emphasis is placed on the individual student, to the impersonal tension of the city.

In addition to teaching various sciences, Mr. Coakley acted as director of the Science Fair and coach of the Freshman baseball team for three years. Ever since coming to Silver Lake, he has served as advisor to the Junior Class and has greatly contributed to the success of the past five Junior Proms.

As for future plans, Mr. Coakley wants to remain in the classroom rather than join the administrative branch of education. The one stimulus that might induce him to temporarily depart from his vocation would be, as he says, "the first commercial passenger flight to the moon."

ADMINISTRATION

The Administration is the most important body at Silver Lake Regional High School. Part of its function is to provide courses and services that will guide the student as he goes forth, a Silver Lake graduate.

The curriculm offered is aimed at developing all levels of student aptitudes, needs, and interests. This includes not only the college bound student but also those who will terminate their formal education with graduation from high school.

Along with the school committee, the Administration keeps the school running smoothly and efficiently.

MR. FRANCIS MORAN
SUPERINTENDENT

MR. ARTHUR SILVESTER
PRINCIPAL

MR. ARTHUR HAND
ASSISTANT PRINCIPAL

GUIDANCE

The purpose of the Guidance Department is to aid the student in personal relationships and problems, as well as in the areas of vocation and education. This year, in the latter two fields, Freshmen and Sophomores were given a series of tests to help them understand their capabilities and to check their specific areas of interest. Juniors and Seniors were provided with information that enabled them to decide on their future occupational or further educational plans.

MR. WILLIAM QUINLAN
Director

MRS. ELSIE LOOTZ

MRS. HARRIET NATHANSON

MR. VICTOR BISSONETTE

Silver Lake has teachers who stress not only academic subjects, but also those of a non-academic nature. These subjects combine to produce a student well-schooled in all the areas justifiably deemed important by society. Mr. Curran teaches the special classes. Mrs. Peterson, the school nurse, does her best to relieve our various aches and pains. Culturally, our Art teachers, Mrs. Johnston and Mr. Semple; and our Music teachers, Mr. Wallace and Mr. Lincoln; help to stimulate our interest and to develop our abilities in their respective fields. Our Physical Education instructors, Mr. Girouard, Mr. Montosi, Mr. Pierce, Miss Wolejko, and Mrs. Stratton coach us in the rules of various sports and help us to develop team spirit and co-operation.

MR. PAUL CURRAN
Special Classes

MISS MAROLYN OLSON
Home Economics

MRS. HELEN PETERSON
Nurse

MR. LEONELLO BARTOCCHI
Shop

MRS. JANE JOHNSTON
Art

MR. JOHN SEMPLE
Art

MR. IRVING WALLACE
Music

MR. CHARLES LINCOLN
Music

MR. JAMES GIROUARD
Physical Education

MR. JOHN MONTOSI
Physical Education

MR. HARDIE PIERCE
Physical Education

MISS MARJORIE WOLEJKO
Physical Education

MRS. DAPHNA STRATTON
Physical Education

ENGLISH

Language is the bridge to span the "gulf of generations," and a great responsibility reposes in any classroom where words are spoken, ideas expressed, or symbols clarified. Man needs desperately to reach young people and to imbue them with a love for language and a determination to find their individuality within the words they write or speak. Our young people must feel at home in their native tongue before they can sit at the peace tables of the future or plot the pathway to the stars.

MR. JOHN McCORMICK

MR. JOHN SMITH, JR.

MRS. MARY CHERRY

MR. WALLACE WEEKS

MRS. ANNA HILL

MR. SAMUEL KEITH

MRS. FRANCES LEACH

MISS JANICE MARGESON

MISS PATRICIA GOLDMANN

MISS SARA O'NEIL

MRS. BEATRICE SPRAGUE

MRS. MARION JOYCE

MRS. OLIVE LEMERISE

MRS. LOIS MULLIKEN

ıess, in the arts, and in the ho
es and figuring is needed. Wh
ematics requirement, he acqui
cessful living.

MISS BARBARA SHEFFTZ

MR. ERNEST MILLER

MISS MAUREEN DALEY

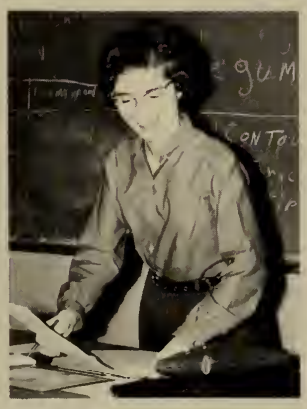

MISS BARBARA MALLONEE

MISS MARY NAPPI

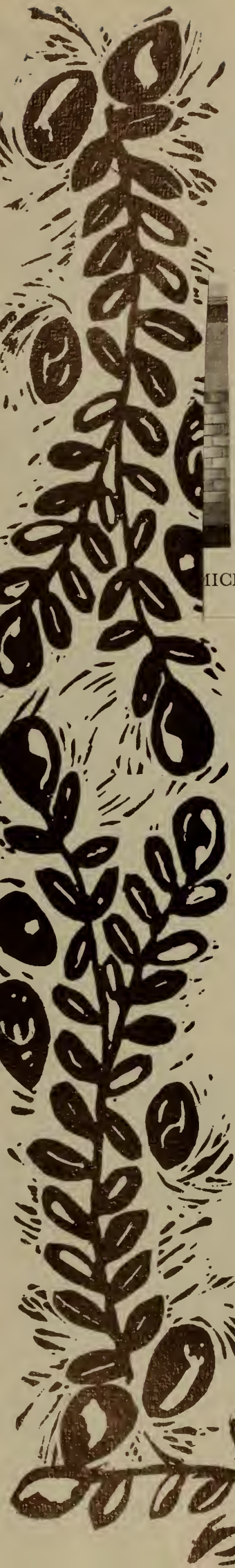

MICK

MR. JOHN SMIT RD R.

MR. MAURICE SPLAINE, JR.

MR. GERALD BARCLAY

MR. RICHARD BERGERON

MR. ANTHONY SIRRICO

MR. KEVIN W. DUNN

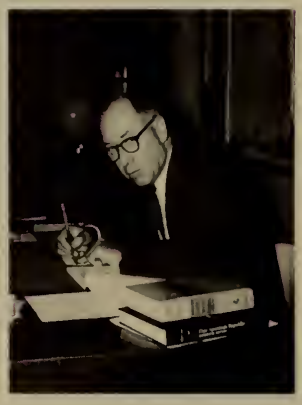

MR. DANIEL LOWE

MRS. MARY PACKARD

MR. RAYMOND CLARKE

HISTORY

MRS. BARBARA ANDERSON

MATH

This year, more emphasis than ever has been placed upon current world history. Its position in the curriculum has been increased because of the recognition the United States has given to the new nationalist governments that have developed in many countries of the world. Commenting on the necessity of studying history, late President Hoover said, "We must study history in order to avoid reliving it."

Roger Bacon once said, "Mathematics is the gate and key to all the sciences." This is quite true as most of our progress in science depends upon mathematical calculations. Science, however, is only one field that requires a knowledge of mathematics. In the professions, in industry, in business, in the arts, and in the home, some knowledge of figures and figuring is needed. When a student fulfills a mathematics requirement, he acquires a necessary tool for successful living.

MR. RONALD FALLON

MISS PHYLLIS DENNETT

MRS. JEAN DONOVAN

MR. DONALD O. BURLING

MR. DONALD RANDALL

MR. ALEXANDER CARNATHAN

MRS. MARJORIE ROUNDS

MR. DAVID GAVIGAN

MR. ALFRED HORN

MR. RICHARD J. REED

MR. A. DONALD McALEER

FOREIGN LANGUAGES AND COMMERCIAL

The aim of all the foreign language courses here at Silver Lake is to stress the four essentials of language and to insure the proficiency of the student in reading, writing, speaking and listening with comprehension. This study also provides the pupils with an interesting background of the foreign literature and culture. If the students maintain good grades, they are able to go on field trips, such as the one the French students took to Boston last October.

The major objective of the Commercial Department is to train students for occupational competence in office, sales and managerial positions, as well as to develop the understanding and skills that are basic to intelligent living in our modern economy. The Office Practice at Silver Lake helps the Senior student apply what he has learned and obtain experience in business administration.

MRS. MILDRED DELAPA

MISS ANN FINGERMAN

MISS HILDEGARDE GILLIS

MRS. OLIVE HASSON

MRS. SUSAN LEIGHTON

MR. WINSLOW WEEKS

MRS. CATHERINE BREEN

MRS. ANNA CHIROS

MRS. EMILY NICKERSON

MR. MICHAEL SPINELLI

MR. DAVID CRONIN

MRS. ELINOR CHURCHILL
DEAN OF GIRLS

SCIENCE

The Science Department at Silver Lake provides students with the background necessary to meet the challenges of the ever increasing role of science in everyday life. Our courses are constantly expanding to keep pace with modern scientific advancements.

This year has seen great modernization in the study of Chemistry. An entirely new approach to its study is being employed, and a course for future nurses has been added. This year, as before, Advance Placement Science Seminar is being offered to Seniors. Earth Science is now available to Business and General, as well as to College Course students. The fine teachers and high standards of this department will continue to produce students capable of competing in a world dependent upon science.

MR. CLARENCE HEUFELDER

MR. WILLIAM MARKEE

MRS. JEAN McCULLOCH

MISS HELEN O'BRIEN

MR. ROBERT COAKLEY

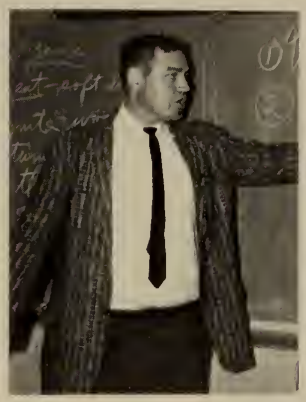

MR. EDWARD DAUNHEIMER

MR. DONALD ATWOOD

MRS. PATRICIA McNEIL

MR. WILLIAM CLOUGHERTY

MRS. GENEVIEVE PRATT

MR. RICHARD ST. ONGE

MR. RALPH BINNS
Director

MR. DALE DEAM

MR. FREDERICK CLARK

MR. GEORGE FRASER

MR. RICHARD THOMAS

VOCATIONAL

Vocational training provides the student, who ordinarily wouldn't go on to higher education, with a trade. There are agricultural, carpentry, and automotive courses. There is also a course in home management for girls. Many special projects have been undertaken this year. Two of these are the construction of the football grandstands and the administration building, which are being built by the carpentry department.

OFFICE STAFF

Mrs. Barbara Cote, Mrs. Jacqueline Deam, Mrs. Carol Pinkham, Mrs. Mary Post, Miss Carol Tarantino, Mrs. Frances Woodworth; Interns: Mr. Paul McAuliffe, Mr. Lawrence Sprague.

CAFETERIA STAFF

Mrs. Phyllis Fest (Supervisor), Mrs. Mabel Arruda, Mrs. Josephine DiMario, Mrs. Virginia Eldridge, Mrs. Hazel Holzworth, Mrs. Dorothy Lane, Mrs. Nellie Malaguti, Mrs. Kathleen O'Neil, Mrs. Olga Roncarati, Mrs. Helena Souza.

CUSTODIANS

Mr. John Jordan (Head), Mr. Richard Driscoll, Mr. Antonio Fortini, Mr. Joseph Maglathlin, Mr. Henry Malone, Mr. Santa Rossi, Mr. Anthony St. Pierre, Mr. Ronald Tangley, Mrs. Agnes Maurer (Matron).

SENIORS

Fellowship . . . Laughter . . . Food . . . Activity . . . Cars . . . Dates . . . Parties . . . Pictures . . . Reception . . . Graduation

Biggest class ever to graduate — and of you ask any Senior you'll find it's the best!

MR. QUINLAN, CLASS ADVISOR

CLASS HISTORY

. . . Who can ever forget the wonderful years we had at Silver Lake? It seems only yesterday we were that awkward group entering the seventh grade of 1959. At our first assembly with words of encouragement by Mr. Silvester, we discovered that half of us would be attending the "Silver Lake Annex," the former Kingston High School. Day by day we parted on our way to classes. The lucky few who attended the "Annex" will never forget the extra holidays they had because the heating system did not always work! Though miles separated our learning, our class spirit brought us together for special activities. We acted as one through the Student Council and put on dances at Silver Lake and the Annex.

. . . Upon entering the eighth grade, our class at last was working together academically and socially. It was a year of decisions as we looked forward to high school. We had to choose our courses and subjects, many of which would be quite new to the curriculum we had been used to.

. . . In 1961 we became the "green" Freshman. Immediately our class was caught up in the spirit of Silver Lake. Two Freshman, Christopher Binns and George Burrows, won varsity letters on the Cross-Country team. Margaret Brennan was chosen co-captain of the newly organized drill team. In football, basketball, and baseball, we made outstanding contributions to make their seasons quite successful. Many represented Silver Lake at the Music Festival. At the regional Drama Festival, Lydia Weston won an acting award. Our Freshman dance, "Swing Into Spring" was a great success. Officers leading us were: John Lyons, President; Margaret Brennan, Vice President; Susan Darsch, Secretary; Cynthia Henrich, Treasurer; and Nancy Fitzgerald, Historian.

. . . As Sophomores we kept up the brisk pace started as Freshmen. We sold class pins, which added much revenue to our ever growing treasury. Several of our boys were elected to the varsity football and basketball teams and several of our girls cheered them to victory on the Cheerleading squad. Our social for the year was "Walk Right In." In the Spring we ordered our class rings, symbols of membership in the class. Officers for this year were: Christopher Binns, President; Margaret Brennan, Vice President; Susan Darsch, Secretary; Cynthia Henrich, Treasurer; and Deborah Hollman, Historian.

. . . In 1963 we became the "big" Juniors. Margaret Brennan was chosen queen of the "Homecoming" dance. Early in the year we began to plan our Junior Prom, the big event of the year. A beautiful pagoda highlighted the decorations of our "Oriental Twilight." Terri Coffin was chosen queen with her court: Shirley Wise, Elaine Nicholson, Lydia Weston, Cynthia Elwell, Deborah Hollman, and Susan Darsch. As the year rolled to a close, anticipation of the excitement of our Senior year began to mount. Class officers leading us were: Christopher Binns, President; Margaret Brennan, Vice President; Susan Darsch, Secretary; James Benotti, Treasurer; and Deborah Geilar, Historian.

. . . At last we were Seniors — and as full of "senioritis" as any class could be! This year's officers remained the same as the last. Our football squad accomplished THE MIRACLE; we defeated Plymouth-Carver. Margaret Brennan was chosen queen of the F.F.A. Harvest Ball. The Senior Class Play, "Arsenic and Old Lace," was our biggest success. Besides selling more tickets than any previous class, we presented a play that was enjoyed immensely by the audience. Excellent performances by the entire cast and hard work by the back stage hands combined to make this the hit of the year. Climaxing the year was Senior Week — the banquet, awards night, class day, and the reception. With the advent of graduation,we ended our high school career and stood anxiously, a little doubtfully, on the threshold of life.

MRS. NATHANSON, CLASS ADVISOR

PRESIDENT

CHRISTOPHER CAVITT BINNS

VICE-PRESIDENT

MARGARET ANNE BRENNAN

Peggy . . . Did I get any mail today? . . . field hockey, tennis . . . sewing, reading . . . Kingston . . . Debbie, Nancy, Cindy, Joanne.

SENIOR CLASS OFFICERS

SECRETARY

SUSAN MARGARET DARSCH

Susan . . . Are you serious? . . . field hockey . . . playing the piano . . . to be a nurse . . . Mary & Deb . . . U.S. History.

TREASURER

JAMES ALFRED BENOTTI

"Tookey" . . . football . . . parties . . . Elaine . . . engineering . . . Paul, Phil, Charlie.

HISTORIAN

DEBORAH ANN GEILEAR

Debbie . . . Are you kidding? . . . 271 Main St., Kingston . . . Cheering . . . Kenny Davis . . . Joanne, Nancy, Peg, Elaine, Sherry . . . work.

WILLIAM SARSFIELD ABBOTT

Billy . . . "Watch it!" . . . hair styling . . . Boston . . . swimming . . . travel.

RICHARD THOMAS ADAIR

Rick . . . "You moron!" . . . Hosea's . . . basketball . . . dancing . . . electrician.

LOUISE ANN ADELCHI

Louise . . . "Oh, I hate you!" . . . the uniform . . . travel . . . Lady . . . Sting Rays . . . piano.

LEE PAUL ALFIERI

Lee . . . basketball . . . girls . . . his cellar . . . Foreign Service . . . Pete.

CHARLES BERNARD ALSHEIMER

Bernie . . . Jay's . . . Ford mechanic . . . basketball . . . Little Tony . . . Chevies.

BARBARA BARBOZA AMADO

Barb . . . Hanson . . . drag racing . . . Kathy . . . Rockland parties.

WILLIAM CARLYLE ANGELL
Billy . . . Rice's . . . basketball . . . chemist . . . girls . . . Pete . . . homework!!!

LINDA MAY ANGIE
Angie . . . "Can you take constructive criticism?" . . . Tassy's . . . Pam . . . TD's . . . third lunch.

PETER NARDO ANTI
Pete . . . "She's nice!" . . . Pete's Drive-In . . . baseball . . . firecrackers . . . spinach.

ELEANOR GRAY GAUQUIER
Take a break . . . Duxbury . . . football . . . Bird . . . hairdresser.

JAMES ANDREW ARABIE
Jimmy . . . "What's the story?" . . . football . . . Burger King . . . Paul.

MARIETTA AUSTIN
Mary . . . "Unbelievable!" . . . Kathy . . . softball . . . cooking . . . nursing.

ALICE GRACE BARNABY
Al . . . "Pretty please?" . . . Duxbury . . . horses . . . ballet . . . medical technologist . . . Ellie.

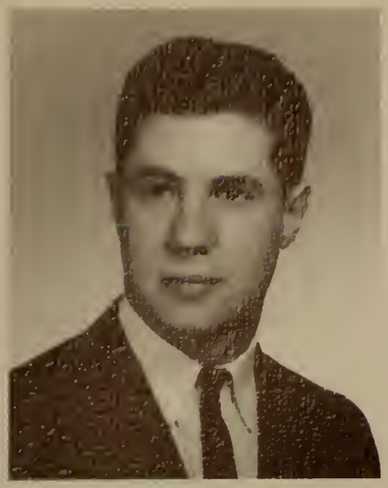

JOHN SANFORD BARNES
Barney . . . "All's well that ends well . . . . Rex . . . tennis hot rods . . . to travel.

CHARLES ROY BARNETT
Chuck . . . "Sugar" . . . Cobbett's . . . cars . . . football . . . Stu.

JOHN EDWIN BATCHELDER
Ned . . . "Let's go to the square this weekend." . . . Harvard Square . . . psychologist . . . Kenn . . . track.

SHEILA ANN BEAN
Beanie . . "Yup!" . . . Lee's . . . Gold Coast . . . hates being good.

STEVEN FRANCIS WOOD
Woody . . . Plymouth . . . basketball . . . working on my car.

JACQUELINE REYNOLDS BECKER
Jackie . . . "I'm bored!" . . . knitting . . . sewing . . . secretaries . . . . Mary Ann.

SHARON ANNE BELAND
Little One . . . "Oh, no!" . . . football . . . Whitman . . . Carol.

TERRI LEE BENNETT
Terri . . . basketball . . . hairdressing . . . Bonnie . . . motorcycle scrambles.

VIRGINIA ELLEN BENEA
Ginna . . . Plymouth . . . Cathy.

CHRISTINA RENNIE BEZANSON
Chris . . . "Of course there's a meeting tonight!" . . . library . . . bowling . . . journalist . . . Pepper.

RUTH BOUCHARD
Pordgy . . . "I give up!" . . . ice skating . . . Jeanette . . . parties.

MARIANNE BERRIDGE
Dumpa . . . "Why for?" . . . Plymouth . . . basketball . . . professional student . . . Mary Ann.

LEONARD MAXIM BONNEY
Lenny . . . "Say there" . . . baseball . . . Ray . . . coin collecting . . . Plymouth.

KATHLEEN DEARBORN
Kitten . . . "Shut up!" . . . Rockland . . . dancing . . . Barbara . . . Donnie.

CHERYL ANN BRACKETT
Cheryl . . . "Oh, how gusty!" . . . Clam Hut . . . football . . . horses . . . secretary . . . Linda, Carol.

ANN LEE BREIDENTHAL
Annie . . . "Are you for real?" . . . flirting . . . football . . . Plymouth . . . Terri, Karen.

SANDRA ANN BRUCE
Sandy . . . "Oh, come on now!" . . . horses . . . fun . . . secretary . . . Carol . . . Lorraine.

SHARON LEAH BRUCE
Sharon . . . "You only live once" . . . Plymouth . . . travel . . . Cheryl . . . Carol . . . Lorraine.

JANET ETHEL BUNCE
Jan . . . "You're out of your trees!" . . . tennis . . . roller skating . . . music . . . missionary . . . Tammy.

MOST

Patricia

John

LINDA FAY BURGESS
Bird . . . "You need help!" . . . basketball . . . skating . . . hairdressing . . . Ellie.

JAMES AUGUSTUS BURKE
Jim . . . "I guess" . . . Mister Donut . . . football . . . art or drafting school . . . George.

GEORGE EDWARD BURROWS
Ironman . . . baseball . . . sports . . . girls . . . Maritime Service . . . Jimmy.

JEANETTE FRANCES BUSSOLARI
J.B. . . . "Duh" . . . Plymouth . . . basketball . . . collecting records . . . hairdressing . . . Ruth.

JOSEPH JOHN CALISTA
Joe . . . "You fool!" . . . basketball . . . bowling . . . Pete and Pete.

ATHLETIC

Grandi

Howe

PETER CLARKE CAREY
Pete . . . in my 1951 Super Sport . . . a good time . . . art school . . . Roland . . . not being rich.

PAULA MARIE CARLSON
Carlson . . . "I don't know." . . . 9th Ave. . . . skiing . . . painting . . . artist . . . Deb.

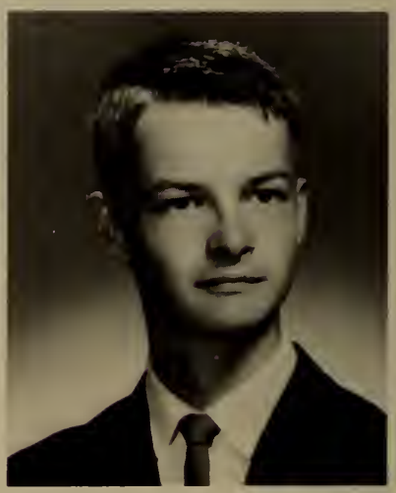

GREGORY MACOMBER CHASE
Greg . . . tennis, ice hockey . . . chess . . . college . . . fishing and tropical fish . . . American apathy.

ALICE MARTHA CASH
Marty . . . "Oh no!" . . . Thompson St., Halifax . . . field hockey . . . sewing . . . hairdressing . . . Howie.

CHESTER BRADFORD CHANDLER
Chet . . . Marshfield Roller Rink . . . horse shoes . . . welder . . . Marty . . . school lunches.

DOROTHY ANN CHILDS
Dottie . . . "I kid you not" . . . Pembroke, Brookline . . . water-skiing . . . collecting records . . . secretary . . . Judi, Donna . . . two-faced people.

WILLIAM ROPER CHURCHILL
Willy . . . Kingston Shell station . . . girls and cars. . . business manager . . . money . . . lunches.

JOHN ALLEN CICERO
Jacky . . . bowling . . . making models . . . girls . . . IBM operator . . . Freddy . . . showoffs.

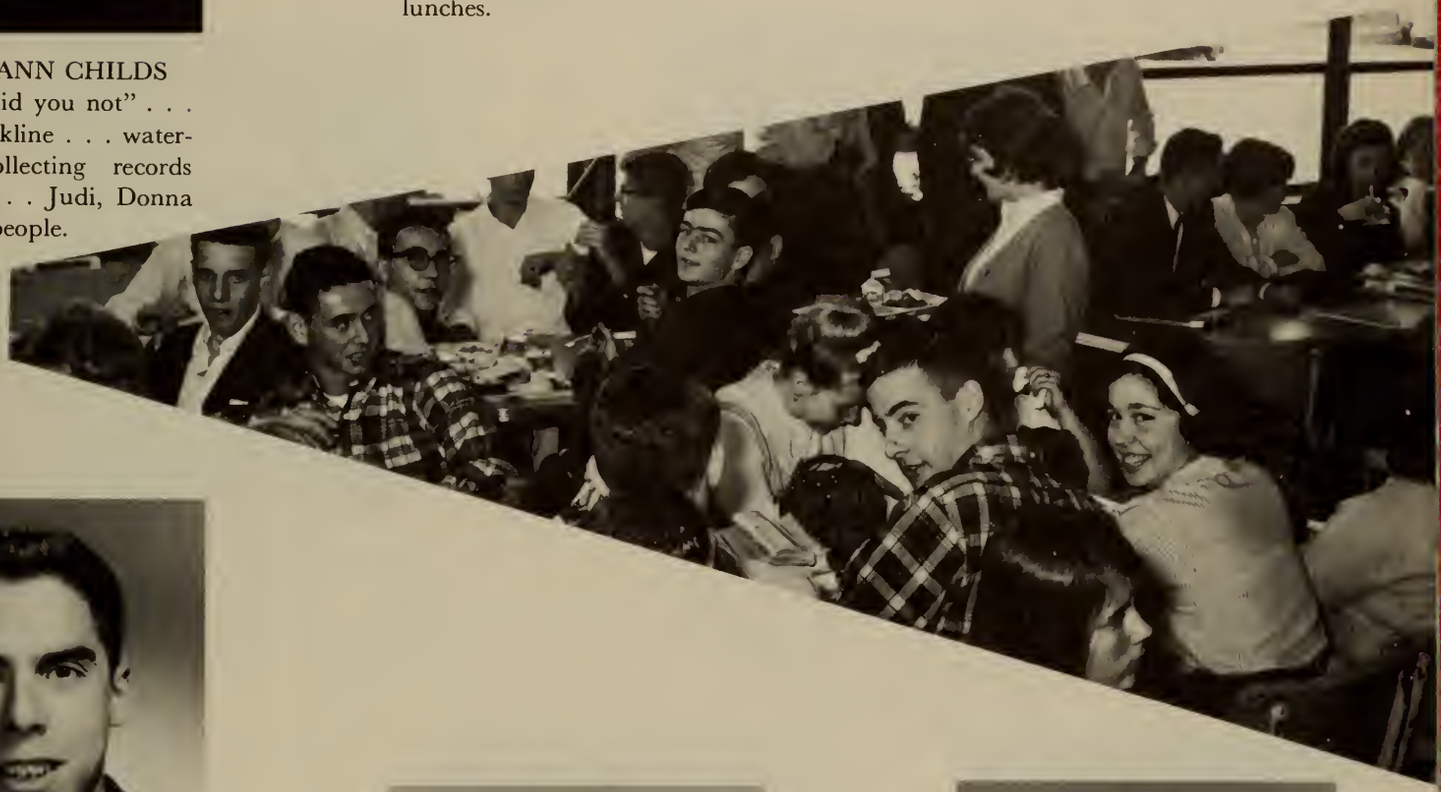

RICHARD LEE CICERO
Dick . . . "Remember the Maine" . . . football . . . making models . . . work . . . John . . . commercials.

WILLIAM CHARLES CLARK
Bill . . . Marshfield . . . horse shoes . . . records . . . Chevies . . . draftsman . . . Maryann . . . school lunches.

SHARON ANN CLERKE
Shez . . . "You're all set" . . . Pembroke . . . football . . . secretary . . . someone special . . . Judy . . . homework.

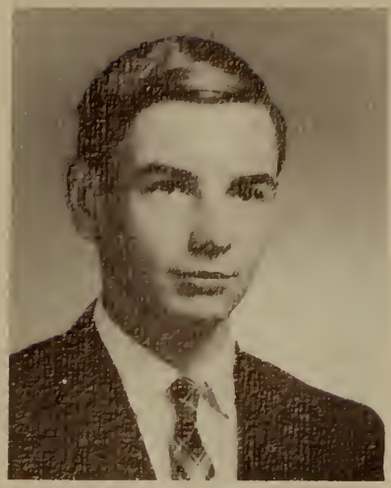

PETER CHRISTIAN COBB
Coby . . . Tassy's . . . basketball . . . swimming . . . driving . . . school lunches.

THERESA VERONICA COFFIN
Chick . . . "I don't believe it" . . . Whitman . . . Joey's . . . water-skiing . . . painting . . . Waves . . . Sandy, Robin.

SHERROLYN ANN COMEE
Sha . . . "You bet your life it is" . . . Brockton . . . football . . . dancing . . . nursing . . . roller skating . . . Linda . . . homework on weekends!!!

DAVID JOSEPH CORREA
Dave . . . "Oh!" . . . Brant Rock . . . track . . . girls . . . Plymouth . . . aircraft mechanic . . . Jimmy.

JOSEPH RICHARD COSTA
Joe . . . baseball . . . sports . . . girls . . . college . . . Juniors.

CHARLES CRASE
Charlie . . . "What did you say?" . . . Hearthside . . . baseball . . . Forest Ranger . . . Jerry.

JAMES JOSEPH CRITCH
Jim . . . Sumore's . . . football . . . girls . . . Paul . . . Corvettes.

LEO FRANCIS CUSHMAN
Cush . . . basketball . . . cars . . . Wes's Sub Shop . . . Ralph.

JAMES RICHARD DAVIDSON
Jimmy . . . track . . . sports . . . girls . . . college . . . George.

HOWARD LESTER DAVIDSON
Howie . . . football . . . Hosea's . . . Wayne.

RICHARD GERALD DAVIDSON
Dick . . . "Good-bye!" . . . baseball . . . skiing . . . HoJo . . Richie.

FRED MICHAEL DEARING
Fred . . . hockey . . . baseball . . . cars . . . Toto's . . . Eddie.

DEBORAH ANN DECHAMBEAU
Debbe . . . "Be good" . . . Toto's . . . horses . . . reading . . . talking . . . secretary . . . Paula.

KARL OTTO DIETRICH
Karl . . . "Oh, nuts!" . . . Plympton . . . football . . . driving . . . meteorologist . . . hunting . . . Mike.

DONALD HAROLD DREW
Donny . . . skiing . . . aquadiving . . . painting . . . Navy V.D.T. . . . Art.

JAMES RUSSELL EDWARDS
Jim . . . "Them's the breaks" . . . track . . . cars . . . Rocky Nook . . . Rich.

WARREN CHARLES ELLIS, JR.
Warren . . . Abington . . . baseball . . . photography . . . Corvette. . . pilot.

WENDY ELLIS
Wenney . . . "You better believe it!" . . . drive-in . . . cooking . . . T-Birds . . . Maryellen, Marie.

MOST ATTRACTIVE
Lydia Weston
Charles Barnett

CLASS CLOWNS
Sheila Gallivan
Paul Wade

CYNTHIA SARGENT ELWELL
Cindy . . . "Because" . . . Plymouth Beach . . . tennis . . . field hockey . . . college . . . Lyd, Peg.

GEORGE ALBION ESTES, JR.
George . . . "Don't that drive you up a wall?" . . . football . . . drive-ins . . . dancing . . . John, Jack.

DONALD JOSEPH ETHIER, JR.
Don . . . "Did you hear the joke?" . . . commercial artist . . . gym . . . water skiing.

DONNA MARIE FABRI
Donna . . . "Jeepers!" . . . basketball . . . Plymouth . . . Marie.

SHERRY ANN FERRELL
Sherry . . . "You don't like it?" . . . majorettes . . . green-eyed blond . . . Debbie, Fitz.

NANCY MARGARET FITZGERALD
Fitzy . . . "Does anyone have anything to eat?" . . . college . . . cheerleading . . . folk music . . . Charlie.

LORETTA ALICE FLIGHT
Loretta . . . "That's life!" . . . Woburn . . . football . . . Europe . . . Linda . . . million dollars.

JOHN RAYMOND FLOOD
Ray . . . "What are we doing tonight?" . . . Clam Hut . . . music . . . girls . . . basketball . . . gym teacher.

DONALD THEODORE FOGG
Don . . . stables . . . horses . . . football . . . cars . . . electronic engineer . . . John.

RICHARD JOSEPH FONTES
Dick . . . "You might say that!" . . . Plymouth . . . drawing . . . basketball . . . electrical draftsman.

LINDA LOUISE FORBES
Lin . . . Brant Rock . . . baseball . . . clothes . . . Lorraine . . . happy.

BRADLEY KEITH FORD
Brad . . . "Hey, kid! What are you doing tonight?" . . . Brine's . . . water skiing . . . money . . . Ricky.

RICHARD PAUL FORTIER
Dick . . . "Doi" . . . hockey . . . track . . . Rocky Nook . . . Dana.

BERNICE ANN FREEMAN
Bunny . . . "Hi, kid!" . . . swimming . . . IBM school . . . Elaine, Barbara . . . getting up in the morning!!!

SHEILA VIRGINIA GALLIVAN
Sheil . . . "Oh! I'm shaking!" . . . Shirley's . . . football . . . dancing . . . boys . . . success.

RICHARD DALE GARUTI
Dick . . . "Let's get going." . . . hockey . . . pool . . . Jim.

LEO ROY GERSTEL
Leo . . . boxing . . . Ricky.

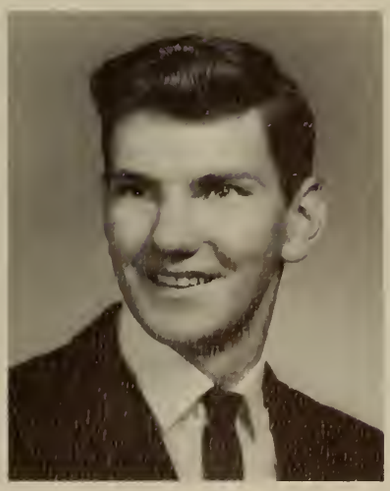

ALLEN DENNIS GILBERT
Al . . . "I can't!" . . . cars . . . football . . . mechanic . . . Dave.

MAUREEN ANN GILLI
Maureen . . . "Doi!" . . . Plymouth . . . '63 Falcon . . . swimming . . . Beach Boys . . . summer . . . college.

DENNIS JOHN GOODE
Dennis . . . drive-in . . . pool . . . Navy . . . A.R. Parker's . . . Liz.

KAREN KATHLEEN GOULD
K.K. . . . "Liz, not again!" . . . field hockey . . . Navy . . . Kingston Drive-In . . . thinking.

ELIZABETH ANN GOVONI
Liz . . . "Don't sweat the small stuff!" . . . drive-in . . . T-Birds . . . gang . . . swimming.

PATRICIA JUNE GRANDI
Pat . . . "Stop picking on me!" . . . cranberry bogs . . . basketball . . . swimming . . . gym teacher . . . Linda.

JOHN RICHARD GRANT
John . . . football . . . track . . . Jack, George.

JANICE ANN GRONBERG
Chauncey . . . "Oh no!" . . . dancing . . . Bobby . . . Clark's . . . basketball.

CYNTHIA HOLMES GREY
Cynny . . . Plympton Center . . . writing letters . . . Skip, Sandy . . . Army . . . Curt.

KATHLEEN ANN HENNESSEY
Kathy . . . "Darn it" . . . basketball . . . collecting stamps . . . Marietta.

JAMES ARTHUR GUNNING
Jimmy . . . "Don't sweat it." Mix's . . . baseball . . . Kathy . . . Tom.

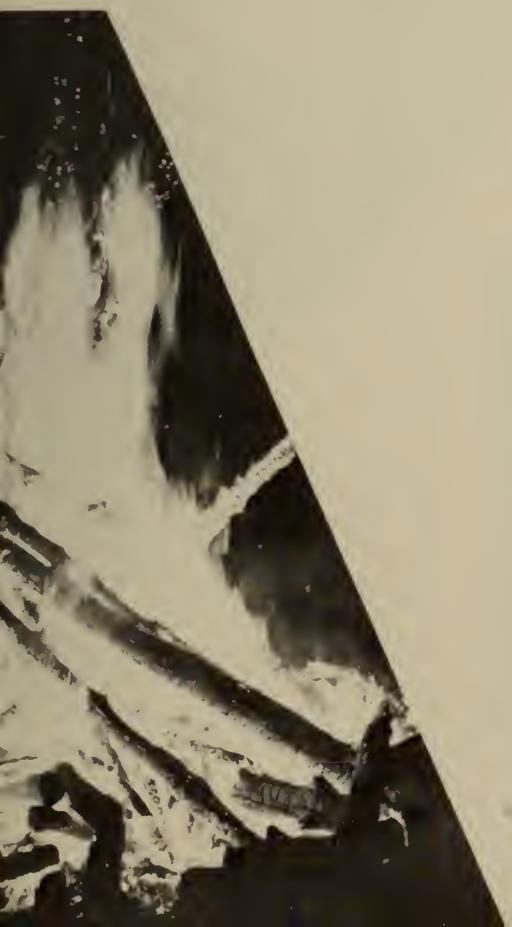

KATHRYN MARY HALL
Kathy . . . "Ohwaa, man!" . . . Leland's . . . basketball . . . swimming . . . secretary . . . Sue . . . school.

PETER TATNAL HALL
Pete . . . "Essentially" . . . Mister Donut . . . tennis . . . cars . . . Lee.

CHARLES EDWARD HAMILTON
Charlie . . . "Yeah" . . . Center Street . . . art . . . swimming . . . music . . . parties . . . Jim, Paul, Phil.

JOANNE PATRICIA HANDY
Joanne . . . "You said a naughty" . . . '56 Ford . . . flirt . . . Phil . . . Debbie, Peg.

JAMES NATHAN HANELT
Jim . . . "Good enough for who it's for" . . . Tassy's . . . football . . . work . . . cars . . . Roland.

LORRAINE JULIA HARRIS
Stretch . . . "You creep" . . . South Boston . . . football . . . boys . . . airline stewardess.

ROBERT LAWRENCE HARSHANI
Bob . . . Kingston Drive-In . . . car racing . . . cars . . . Wayne.

CHARLES RUSSELL HATCH
Rusty . . . football . . . bowling . . . draftsman . . . John . . . running sprints!!!

CLASS
JOANNE
WAYNE

LIRTS
IANDY
MIX

BRENDA GAYLE HAWKINS
Gayle . Malden Square wrestling . . . dancing . . . hairdresser . . . Janet, Kathy.

MARY LOU ANNE HEATH
Skitz . . . "That's life." . . . Plymouth . . . basketball . . . records . . . hairdresser . . . Ruthie.

JUDITH ANN HENRICH
Judi . . . Donut Shop . . . softball . . . drawing, painting . . . folk music . . . Dottie, Donna.

DANA ALLEN HIRD
Dana . . . "You do it, I'm tired" . . . Plymouth . . . basketball . . . working . . . Lois.

SUSAN BRYANT HOLDEN
Fred . . . "Forget it" . . . West Dennis . . . basketball . . . goofing around . . . Chris, Judy.

DEBORAH ANITA HOLLMAN
Debbie . . . "Oh, Christmas." . . . basketball . . . writing letters . . . Ray . . . Latecomers!!!

CAROL ANN HOLMES
Carol . . . "Oh, heck!" . . . Clam Hut . . . driving . . . secretary . . . Bunny.

ETHEL LOUISE HOLMES
Gretch . . . "Get out of my life!" . . . fun . . . parties . . . Hyannis . . . Boston . . . Jill, Sandy, Vickie.

PHILIP HOWARD
Phil . . . Benotti's cellar . . . "Did you hear about the new cereal?" . . . Jim, Charlie, Paul . . . school . . . parties . . . eating . . . football.

JOHN MacNEIL HOWE
John . . . "My word" . . . football . . . girl-watching . . . Springer's Store . . . Dave.

HELEN HUBER
Helen . . . "There I said it again." . . . basketball . . . music . . . art . . . Boston . . . Sandy.

JOYCE LYNNE HUNTER
Joyce . . . "Do you believe it?" . . . football . . . skiing . . . IBM . . . Cindy, Barbie.

TIMOTHY LOUIS IANDOLI
Timmy . . . "Keep cool" . . Tassy's . . . football . . . a special girl from White Horse Beach.

BRADFORD THAYER JOBLING
Brad . . . Sumore's . . . roundball . . . girls . . . ambition: to equal Louise in "points" . . . Pete, Steve.

DOUGLAS HAMMOND JOBLING
Doug . . . "Duh!!" . . . Sumore's . . . baseball . . . reading . . . Junior English . . . Joe and Pete.

JAMES COLLINS JOUBERT
Jimmy . . . "Well?" . . . Tassy's . . . pool . . . fishing . . . money U.S. History . . . Roland.

ROLAND JOHN JOUBERT
Roland . . . "Any parties this weekend?" . . . Tassy's . . . football . . . girls . . . Navy . . . Pete.

MARY HILJA JULIAN
Mary . . . "A winner never quits and a quitter never wins." . . . reading . . . ice skating . . . classical music.

JUDITH ANN KILLAM
Judy . . . "That's life, you can't have everything!" . . . basketball . . . Arthur . . . secretary . . . Sherry.

BRUCE STEWART KIMBALL
Bruce . . . "Why, yes, he does." . . . drive-ins . . . basketball . . . engineering . . . cars . . . girls . . . Dave.

PAULA LEE KRIEGEL
Paula . . . "Oh, boy!" . . . reading . . . horseback riding . . . clothes . . . hairdressing . . . walking . . . Sheryl.

DONNA MARIE LACROSSE
Harry . . . "I didn't do it" . . . Tassy's Club House . . . horses . . . pool . . . drawing . . . music . . . Johnny . . . food . . . graduation . . . Rita.

JUDITH MARY LAFRANCE
Judy . . . "Shut-up" . . . Norwell . . . track . . . roller skating . . . IBM school . . . Gordon . . . Frannie and Bunny.

MARY LYDIA LAMPI
Mary . . . "The thing" . . . 80 meters . . . field hockey . . . "ham" radio . . . medical secretary . . . Navy . . . Debbie.

STEPHEN AGOSTINO LAURENTI
Stef . . . Kingston Center . . . football . . . reading . . . Navy . . . English . . . Gerry.

MARY ELLEN LOUISE LAVIGNE
Mary . . . "You did it!" . . . Smith's variety . . . basketball . . . bookkeeping . . . Connie . . . smart people.

MARKKUSAKARI LEHTO
Mark . . . "Isn't that a kick in the head?" . . . Football . . . Photography . . . guitar . . . dark room . . . Warren.

PAUL JOSEPH LYMAN
Handsome . . . "Ya like that, huh?" . . . Hanson . . . Football . . . playboy . . . Jim . . . Girls . . . 8 miles on a gallon.

JOHN CHESTER LEONARDI
J.C. . . . "Score it!" . . . basketball . . . computer research . . . electronics . . . college . . . David.

LAWRENCE JOSEPH LOMBARDI
Buggy . . . "Doi!" . . . hockey . . . weight-lifting . . . music . . . girls . . . sports . . . Navy . . . school of music . . . Dana.

WAYNE HENRY LOOMER
Wayne . . . Whitman . . . pool . . . basketball . . . cars . . . travel . . . Richard.

LIZABETH LORING
Liz . . . "Oh, no!" . . . Drive-In . . . Dennis.

VIRGINIA MARIE LUIZ
Ginny . . . "Oh, well!" . . . Parziales . . . football . . . dancing . . . nursing.

DAVID CRAIG MARQUIS
Dave . . . "Get lost!" . . . basketball . . . Marlboro . . . girls . . . carpentry . . . Alan.

RITA DORIS MALAGUTI
Rete . . . "Grow up" . . . Tassy's . . . Duxbury Beach . . . football Sand Surfing . . . meeting new people . . . travel . . . Donna . . . Elaine . . . Sandy.

JOHN FRANCIS LYONS
John . . . "Essentially" . . . Hanover Golf Center . . . baseball . . . bowling . . . college . . . Bruce.

IAN RODERICK MacLEOD
Ian . . . "What's 'a matter now?" . . . GoGo's . . . baseball . . . electronics . . . movies . . . cars . . . college . . . Bill.

ANTHONY ALBERT MARTIN

Tony . . . "I'll drop you" . . . wrestling . . . cars . . . girls . . . Chipper.

SUSAN MAE MATINZI

Sue . . . "Do we have any homework?" . . . football . . . work . . . marriage . . . Rusty . . . Lowell Tech . . . Kathy.

DONNA ANN MALONE

Donna . . . "Who said that?" . . . dancing . . . Jerry . . . Marshfield.

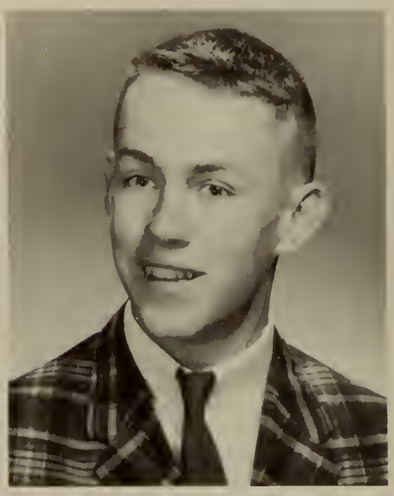

BRUCE ANDREW MAXWELL

Eight . . . "What?" . . . Hanover Golf Center . . . baseball . . . eating . . . college . . . money . . . John.

SANDRA LYNN McADAMS

Sandy . . . "Forget it" . . . Tassy's . . . Duxbury Beach . . . football . . . boys . . . airline hostess . . . Ethel.

JOHN FRANCIS McCARTHY

Jack . . . baseball . . . car . . . ambition: to own a Corvette.

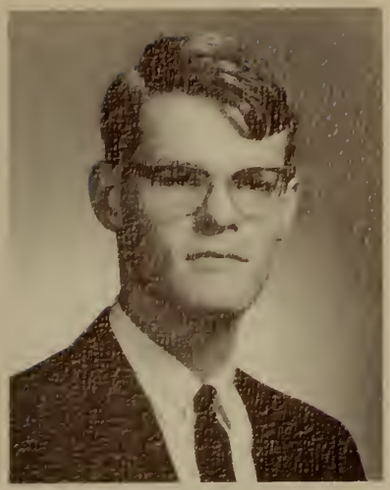

JAMES RANDOLPH McCOMBS
Jimmy . . . "Cool as a moose" . . . Tassy's . . . golf . . . girls . . . teach Political Science . . . Bill . . . Ford Station Wagons!!!

RICHARD WILLIAM McCUE
Dick . . . "Duh" . . . money . . . hunting . . . cars . . . Wayne . . . dragster.

MARY ELLEN MENDENHALL
Mary . . . "I cry a lot" . . . Tassy's . . . people . . . football . . . Wendy . . . money.

WAYNE JOHN MIX
Butch . . . "My word!" . . . Sumore's . . . football . . . cars . . . girls . . . work . . . Dave.

FRANCES MARIE MERRILL
Frani . . . "Oh, cut it out" . . . bowling . . . typist . . . Judy.

PATRICIA ANN MILES
Cecil . . . "Forget it" . . . Swampscott . . . football . . . travel . . . Gold Coast . . . Sheila . . . Dru.

SHARON ANNE MONTEIRO
Sammy . . . "Que sera" . . . football . . . Leland's . . . jokes . . . boys . . . Wendy, Marianne.

RICHARD AMES MOORE
Rick . . . "Charge!!!" . . . sailing . . . ham radio . . . electronics . . . Brad.

JOAN ANTOINETTE MOQUIN
Half Pint . . . "I'm serious!" . . . Abington . . . football . . . George . . . IBM school . . . Terri, Bonnie.

GERALD ARTHUR MORRISSEY
Gerry . . . Locker Room . . . football . . . baseball . . . military flyer . . . Joe.

CHARLES DANA NAVA
Barney . . . "Smarten up" . . . Tassy's . . . hockey . . . girls . . . college . . . Larry.

ELAINE FRANCES NICHOLSON
Alainee . . . "Huh! Whoot!" . . . Pratt's . . . football . . . Jimmy.

PAMELA CAROL NORDIN
Pam . . . "Don't be bitter" . . . Tassy's . . . travel . . . fun . . . boys . . . Linda . . . car races.

CARL ROBERT NORRMAN
Sonny . . . "Keep it cool" . . . cars . . . Chris . . . driving heavy equipment . . . John.

JUDITH ANN NUTE
Judy . . . Whitman dances . . . football . . . graduation . . . Martha.

LINDA CHRISTINE OCHS
Cleo . . . "That's the way it goes" . . . basketball . . . clothes . . . legal secretary.

BRIAN O'CONNOR
Oak . . . baseball . . . stamp collecting . . . football . . . basketball . . . Leo.

LEO EWELL OSBORNE
Leo . . . "I tell ya" . . . water skiing . . . guitar . . . collecting "Nichols" . . . artist.

MARY FRANCES PACKARD

Packrat . . . "What?" . . . swimming . . . sewing . . . reading . . . boys . . . nursing.

PAUL LUTHER PECK

Paul . . . archery . . . motorboats . . . radios . . . racing . . . camping.

GARY HERBERT PETERSON

Herb . . . "Best" . . . Tassy's . . . basketball . . . beach parties . . . Pete.

MARY ANN PIMENTEL

Mary Ann . . . "I'm tired" . . . Wayne . . . sewing . . . painting . . . secretary.

LINDA ANNE PINEAU

Lynne . . . "Cut it out, John!" . . . Brine's . . . swimming . . . phones . . . secretary . . . Cheryl.

THERESA AGATHA POIRIER

Terry . . . tennis . . . drawing . . . hairdresser . . . Carol.

SANDRA PONTE
Sandy . . . Plymouth . . . football . . . driving . . . hairdresser.

CYNTHIA EILENE PRIOR
Cindy . . . "Stick around!" . . . Dick . . . Brockton . . . swimming . . . dancing.

DRUSILLA MARIE PROCTOR
Dru . . . "Forget it" . . . basketball . . . football . . . office practice . . . business success.

JOHN FREDERICK RECKE
Rec . . . "Let's hear it!" . . . N. Pembroke . . . basketball . . . cars . . . Army colonel.

MEREDITH RIDDELL
Meri . . . "How 'bout that!" . . . Marshfield . . . novelist . . . Helen, Corinne, Vick.

DONNA MARIE RING
Donna . . . "Dummy" . . . Bob . . . Henry's . . . bowling . . . secretary.

LINDA LEE ROBBINS
Linda . . . "No, suh!" . . . Bryantville . . . tennis . . . cooking . . . sewing.

KENNETH WAYNE ROINE
Ken . . . "When I make my first million!" . . . guitar . . . money . . . cars . . . girls . . . beachcomber.

ROBERT CARL ROSATI
Bob . . . drive-in . . . beach parties . . . cars.

PETER LEONARD ROSSI
Pete . . . "Don't sweat it!" . . . football . . . records . . . radio announcer.

CORINNE MARY SANTERRE
Corinne . . . "Ain't you got no class?" . . . sewing . . . knitting . . . talking . . . Helen . . . teacher.

CAROL GRACE SCIACCA
Carol . . . "Gosh" . . . music . . . China Pearl . . . knitting . . . medical librarian.

GASPER SAVOLDI SCIACCA
Skip . . . "Great Caesar's ghost!" . . . library . . . music . . . theologian.

DAVID LELAND SEARS
Dave . . . "Mr. Splaine, that wasn't my mistake!" . . . basketball . . . retire at 25.

MARGARET JEAN SELLERS
Peggy . . . . "What can I say?" . . . Brockton . . . basketball . . . boys.

RONALD THOMAS SHAW
Tom . . . "Pick up that paper!" . . . Tassy's . . . hunting . . . football . . . girls . . . photographer.

CHARLES LEO SHEEHAN
Chipper . . . "I'll drop you!" . . . Hosea's . . . records . . . clarinet . . . football . . . girls . . . fun.

SUSAN MAY SHIVERICK
Sue . . . "Good egg." . . . Tassy's . . . basketball . . . relaxing . . . archaeologist.

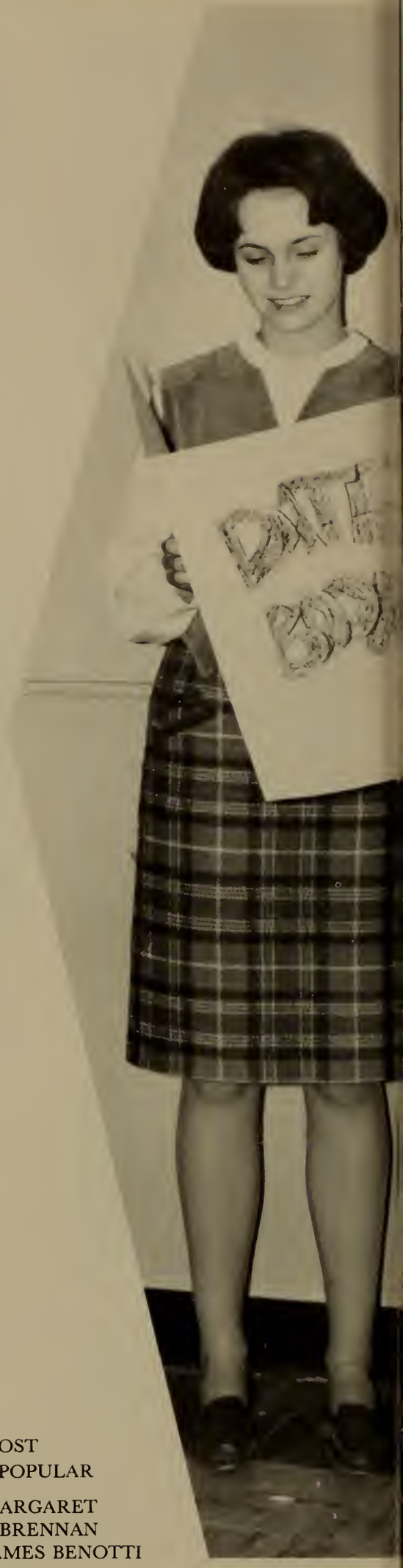

MOST POPULAR

MARGARET BRENNAN
JAMES BENOTTI

ANNMARIE SILVA
Unna . . . "Forget it!" . . . art room . . . TD's . . . Charlie . . . football . . . yearbook . . . artist.

DAVID ALLEN SLACK
Dave . . . "It don't matter!" . . . skiing . . . sailing . . . hunting . . . tycoon.

IRVING CLIFTON SMITH, JR.
Butch . . . Zona's . . . dragging . . . wild parties . . . girls.

KENNETH SMITH
Kent . . . football . . . Beach Boys . . . baseball . . . incompetent sports' writers!! . . . retire at 18.

KATHLEEN ANN SNOW
Kathy . . . Jay's . . . football . . . boys . . . secretary.

FREDERICK CHARLES SOLARI, III
Rick . . . "Rats!" . . . Mister Donut . . . hockey . . . girls . . . cars . . . college.

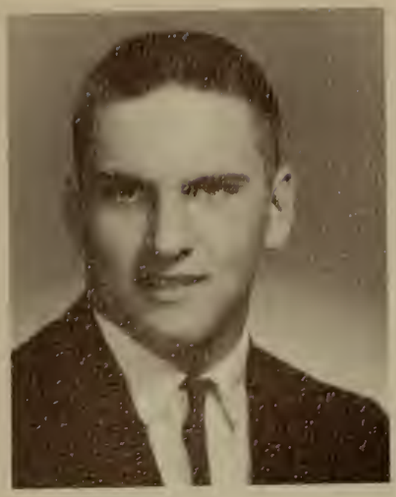

DAVID EARLAND SPRINGER

Dave . . . Clam Hut . . . football . . . graduation.

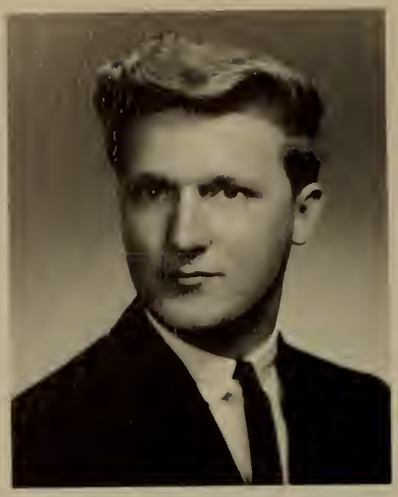

JOSEPH WILLIAM STEWART

Joe . . . "My aching back!" . . . Judy . . . basketball . . . car . . . marriage.

MARIE EDITH STEWART

Marie . . . "Are you kidding me?" . . . basketball . . . psychology.

HELEN CARLTON STURTEVANT

Helen . . . "Really!" . . . knitting . . . football . . . teaching . . . Corinne, Meri, Mary . . . Co-ops!!!

CAROL SUE STRAUSER

Carol . . . Duxbury . . . painting . . . records . . . football . . . medical secretary.

GEORGE HUGO STURTEVANT

George . . . "Ou ah!" . . . Mister Donut . . . drags . . . cars . . . Jim.

JAMES RUSSELL STURTEVANT
Jim . . . "Oh yeah?" . . . skiing . . . Brine's . . . Henry.

JOHN ELLSWORTH SUTCLIFFE
John . . . "Forget it!" . . . Charles St. . . . basketball . . . Braintree . . . CPA.

BARRY WINSLOW TANGLEY
Barry . . . "Play it cool, man!" . . . Tassy's . . . cars . . . girls . . . wrestling . . . Steve . . . work.

JOHN MICHAEL TEMPLETON
John . . . "That's the breaks!" . . . baseball . . . football . . . money . . . cars . . . homework.

BARBARA MARIE TRACY
Barb . . . "Forget it" . . . Marshfield Roller Rink . . . sports . . . certain boy . . . Ann.

LINDA ANN TRIMBLE
Linda . . . horseback riding . . . painting . . . teaching . . . Tammy, Janet.

TAMARA JANE TROTTA
Tammy . . . "No kidding!" . . . baseball . . . piano . . . Roger . . . nursing . . . roller skating.

KENNETH STANLEY TURNER
Ken . . . Tassy's . . . basketball . . . cars . . . U.S.A.F. . . . Ray, Paul.

JOANNE MARY VANTANGOLI
Jo . . . "Doi" . . . Plymouth . . . swimming . . . secretary . . . Maureen.

JILL VAN WEELDEN
Jill . . . "Sharp" . . . Harvard Square . . . painting . . . commercial artist . . . Vickie.

GERALD EDWARD VINAL
Jedgy . . . "You sure coulda fooled me" . . . tennis . . . dancing . . . Whitman . . . Brockton . . . Donna.

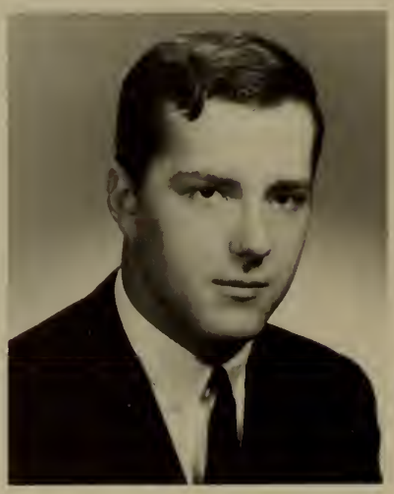

PAUL JOHN WADE
Paul . . . Jay's . . . football . . . graduate . . . Tooky.

BEST

Barbara
Richard

DANCERS

Tracy
Adair

VICTORIA WALKER
Vickie . . . "Forget it!" . . . skiing . . . painting . . . commercial artist . . . Jill . . . Harvard Square.

KATHLEEN ALICE WALSH
Red . . . "You're kidding!" . . . Toto's . . . basketball . . . drawing . . . hairdresser . . . Sandy.

RAYMOND LEE WASS
Ray . . . Avon . . . skiing . . . horses . . . Linda.

ANDREA LOUISE WATSON
Pepper . . . "No sweat!" . . . drive-in . . . swimming . . . bowling . . . music.

ANN MARGARET WENTWORTH
Ann . . . "Oh no!" . . . basketball . . . drawing . . . brains . . . Joyce.

LYDIA COOMER WESTON
Lyd . . . "No lockers at this time!" . . . Rutgers . . . dramatics . . . Steve . . . swimming . . . travelling.

NORRIS MARGESON WHISTON

Norris . . . Locker Room . . . cross-country . . . math . . . Model A's . . . practice runs.

CHRISTOPHER JAMES WHITE

Chris . . . Sumore's . . . money . . . girls . . . draftsmen . . . John . . . school.

SANDRA EVE WHITTAKER

Sandy . . . Sumore's . . . football . . . painting . . . nursing . . . Helen . . . boys.

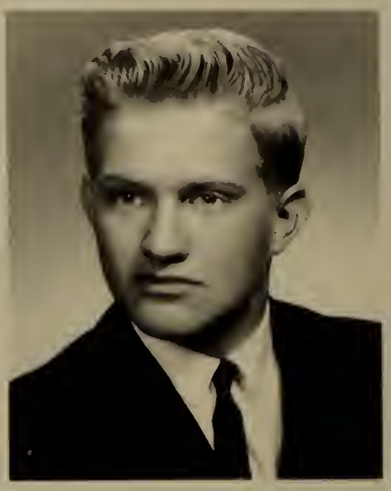

RALPH ARTHUR WIKSTEN

Whitey . . . "Hot dog!" . . . football . . . cars . . . Middleboro . . . Larry.

THOMAS WILSON

Sir Tom . . . "You peasant" . . . test pilot . . . design cars . . . parties . . . Jim.

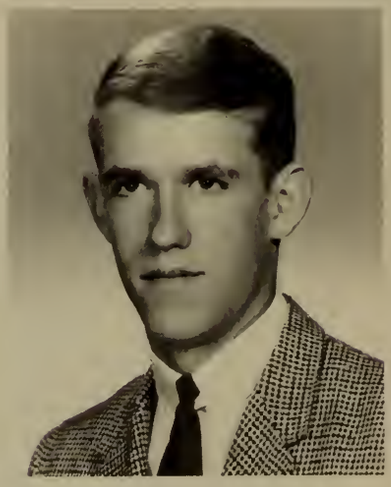

STUART CORIEL WINGARD

Stu . . . surfing . . . football . . . Chuck.

DAVID GRAY SARGENT

Dave . . . "Well, you know" . . . Cohasset & Hanover . . . football . . . Ken . . . to be a Marine.

RICHARD WAYNE WALL
Rich . . . Rocky Nook . . . baseball . . . cars . . . Barry.

SHIRLEY ANN WISE
Shirl . . . Hosea's . . . football . . . boys . . . swimming . . . Sheila . . . cheering . . . getting up.

CATHLEEN MARGARET WOOD
Cathy . . . basketball . . . Plymouth Center . . . Ginna.

LAWRENCE ARTHUR WOODBURY
L. Wood . . . Whitman . . . baseball . . . cars . . . State Trooper . . . Ed . . . Chevies.

RONALD GEORGE WOODWORTH
Ron . . . "Better late than never" . . . Brockton . . . baseball . . . water skiing . . . George.

ROBERT LESLIE YEE
Charlie . . . "Here we go again!" . . . Clam Hut . . . track . . . money.

VICKIE DIANE ZAHN
Vick . . . "Do we have to sit in alphabetical order?" . . . Plymouth . . . psychology . . . Mary . . . skating.

Adair, Richard: Debate Club 1; Football 1; Baseball 1; Basketball 1,3; Track 1.

Adelchi, Louise: Psychology Club 4; Yearbook 4; Future Teachers of America 3; Senior Class Play 4; Junior Prom Staff.

Alfieri, Lee: Student Council 1,2,3, (Secretary), 4; (President); Honor Society 2,3,4; Key Club 2,3,4 (President); Junior Varsity Cross-Country 1,2,3; Freshmen Basketball 1; Junior Varsity Basketball 2,3; Varsity Basketball 4; Junior Varsity Baseball 1,2.

Angell, William: Science Club 1,2; Key Club 2; Dramatics Club 1,-2; Senior Class Play.

Anti, Peter: Student Council 4; Yearbook 4; Executive Council 2,3,-4; Junior Prom Staff.

Barnaby, Alice: Psychology Club 4; Yearbook 4; Library Club 1,2; Science Club 1; French Club 1,2; Nurses Club 2,3; (Historian); Future Teachers of America 1.

Batchelder, John: Key Club 4; Yearbook 4; Varsity Football 3,4; Freshmen Football 1; Varsity Track 1,2,3,4.

Barnett, Charles: Freshmen Football; Varsity Football 4; Freshmen Baseball.

Becker, Jacqueline: Honor Society 3,4; Spanish Club 1,2,3; Yearbook 4; Dramatics Club 1,2,3,4.

Benotti, James: Class Treasurer 3,4; Executive Council 1; Freshmen Football; Junior Varsity 2, Varsity 3,4; Freshmen Basketball; Junior Varsity Track 2.

Berridge, Marianne: Yearbook Editor; (Business Staff); Junior Varsity Basketball 1.

Bezanson, Christina: Library Club 2,3,4 (Vice-President); Nurses Club 2,3; Press Club 3; Yearbook Editor.

Binns, Christopher: Student Council 2,3,4, (Vice-President); Honor Society 2,3,4, (President); Key Club 2,3, (Secretary) 4 (Vice-President); Yearbook 4; Class President 2,3,4; Varsity Cross-Country 1,-2,3,4; Junior Varsity Track 1; Varsity Track 2; Dramatics Club 1,3,-4; Senior Class Play; Junior Prom Staff; Monitor 4; Drama Festival 1,3.

Bonney, Leonard: Band 1,2,3,4; Orchestra 1,2.

Bouchard, Ruth: Home Economics Club 1,3,4; Yearbook 4; Majorettes 1,2,3.

Breidenthal, Ann: Home Economics Club 4 (Secretary); Yearbook 4; Junior Varsity Cheerleading 2; Drill Team 2,3,4 (Co-Captain); Gym Club 2,3,4; Junior Prom Staff.

Brennan, Margaret: Student Council 1,2,3,4 (Historian); Psychology Club 4; Drill Team 1,2 (Captain); Class Vice-President 1,2,3,4; Executive Council 1,2,3,4; Field Hockey 1,2,3; Junior Varsity Tennis 2; Junior Prom Business Staff (Chairman); Dramatics Club 2,3; Senior Class Play; Yearbook 4.

Bruce, Sandra: Psychology Club 4; Yearbook 4; Dramatics Club 3.

Bruce, Sharon: Dramatics Club 3; Psychology Club 4; Yearbook 4.

Bunce, Janet: Psychology Club 4; Band 2,3,4; Orchestra 2,3.

Burgess, Linda: Yearbook 4.

Burke, James: Freshmen Football; Junior Varsity Track 1.

Burrows, George: Student Council 2; Executive Council 3,4; Junior Varsity Cross-Country 1; Varsity Cross-Country 2,3,4; Freshmen Basketball; Junior Varsity 2,3; Varsity 4; Freshmen Baseball, Junior Varsity 2,3; Senior Class Play; Monitor 4.

Bussolari, Jeanette: Home Economics Club 4; Yearbook 4.

Calista, Joseph: Yearbook 4; Freshmen Basketball, Junior Varsity 2; Junior Prom Staff.

Carey, Peter: Freshmen Football, Junior Varsity 2, Varsity 4; Freshmen Basketball.

Carlson, Paula: French Club 1,2,3; Tennis 1,2.

Cash, Alice: Psychology Club 4; Home Economics Club 3,4 (President) Yearbook 4; Drill Team 1,2,3; Field Hockey, Junior Varsity 1, Varsity 2, Junior Prom Staff; Senior Class Play.

Chandler, Chester: Psychology Club 3.

Chase, Gregory: Debate Club 1; Junior Varsity Tennis 2; Senior Class Play.

Childs, Dorothy: Psychology Club 4; Nurses Club 2,3,4; Yearbook 4; Junior Prom Staff.

Cicero, John: Yearbook 4.

Cicero, Richard: Yearbook 4.

Clerke, Sherry: Drill Team 1,2; Field Hockey Junior Varsity 1,2, Varsity 3.

Cobb, Peter: Key Club 4; Junior Varsity Basketball 3; Band 1,2,3,4.

Coffin, Teresa: Student Council 2; Psychology Club 4; Spanish Club 2,3,4; Junior Varsity Basketball 3; Orchestra 1,2.

Comee, Sheryl: Psychology Club 4; Nurses Club 3.

Correa, David: Junior Varsity Cross-Country 4; Varsity Track 1,2,4.

Costa, Joseph: Psychology Club 4; (Vice-President).

Crase, Charles: Future Farmers of America 1,2,3,4; (Sentinal).

Cushman, Leo: Future Farmers of America 1,2,3,4.

Darsch, Susan: Student Council 3,4; French Club 2; Nurses Club 2-,3; Yearbook 4; Class Secretary 1,2,3,4; Executive Council 1,2,3,4; Field Hockey Junior Varsity 2, Varsity 3; Junior Prom Staff; Monitor 4.

Davidson, Howard: Cross-Country 2,3; Track 2.

Davidson, James: Varsity Cross-Country 3,4; Track Junior Varsity 2, Varsity 3,4.

Davidson, Richard: Football 1, Basketball 1, Baseball Freshmen and Junior Varsity 2,3.

Dietrich, Karl: Spanish Club 2, Debate Club 1, Tennis 4.

Edwards, James: Varsity Track 4.

Ellis, Warren: Announcing Staff 2,3,4; Yearbook Staff 4.

SENIOR ACTIVITIES

Ellis, Wendy: Home Economics Club 3,4; Future Business Leaders of America 4.

Elwell, Cynthia: Psychology Club 3,4; Yearbook 4; Drill Team 2; Executive Council 1; Field Hockey Junior Varsity 3, Varsity 4.

Estes, George: Student Council 4; Executive Council 2; Football Freshman and Junior Varsity 2, Varsity 3,4; Freshmen Basketball.

Ethier, Donald: Band 1,3,4; Tennis 4.

Fabri, Donna: Psychology Club 4; Home Economics Club 4.

Ferrell, Sherry: Freshmen Cheerleader; Varsity Majorette 1,2,3,4 (Co-Captain); Junior Varsity Basketball 3; Orchestra 1,2.

Fitzgerald, Nancy: Yearbook Staff 4; Cheerleader Freshmen, Varsity 2,3,4 (Captain); Class Historian 1; Class Treasurer 2; Executive Council 1,2,3,4; Varsity Tennis 2,3,4; Senior Class Play; Dramatics Club 2,3 (President), 4.

Flood, John: Freshmen Baseball; Basketball, Freshmen, Junior Varsity 2, Varsity 3,4.

Fontes, Richard: Student Council 1; Yearbook Staff 3,4; Varsity Football (Manager) 2; Freshmen Basketball; Freshmen Track; Monitor 3,4; Gym Club 1,2,3,4; Junior Prom Staff; Senior Class Play.

Ford, Bradley: Tennis, Junior Varsity 1,2; Varsity 4; Senior Class Play.

Fortier, Richard: Cross-Country Junior Varsity 3, Varsity 4; Track Junior Varsity 2, Varsity 3,4.

Freeman, Bernice: Senior Class Play.

Gallivan, Sheila: Varsity Majorettes 3,4; Junior Varsity Basketball 2.

Geilear, Debbie: Student Council 2; Yearbook 4; Cheerleader, Freshmen, Varsity 2,3,4; Drill Team 2; Class Historian 3,4; Executive Council 3,4; Senior Class Play.

Gerstel, Leo: Junior Varsity Track 2.

Gilli, Maureen: Nurses Club 3; Junior Prom Staff; Senior Class Play.

Gould, Karen: Psychology Club 3,4; Library Club 2,3,4; (President); Honor Society 2,3,4; French Club 1,2; Nurses Club 2,3 (Treasurer); Yearbook Staff 4; Junior Prom Staff; Senior Class Play; Junior Varsity Field Hockey 1,2; Dramatics Club 1,2,3,4.

Govoni, Elizabeth: Library Club 3,4; Nurses Club 2,3; Drill Team 3,4; Junior Prom Staff.

Grandi, Patricia: Student Council 1; Freshmen Cheerleader; Drill Team 2,3, (Co-Captain), 4 (Captain); Basketball Junior Varsity 2, Varsity 3,4; Softball 3,4; Hall Monitor 3; Chorus 3; Junior Prom Staff; Gym Club 1,2,3,4.

Grant, John: Student Council 2; Key Club 2,3,4; Executive Council 4; Football, Freshmen, Junior Varsity 2, Varsity 3,4, Track, Junior Varsity 1, Varsity 2,3,4.

Hall, Kathryn: Band 1,2,3.

Hall, Peter: Student Council 3,4; Honor Society 2,3,4; Key Club 2, 3,4; Freshmen Basketball; Varsity Tennis 1,2,3,4.

Hamilton, Charles: Monitor 4; Senior Class Play.

Handy, Joanne: Psychology Club 4, Executive Council 4; Senior Class Play.

Hanelt, James: Yearbook 3,4; Future Farmers of America 1,2,3,4; Junior Prom Staff; Senior Class Play.

Harris, Lorraine: Home Economics Club 2.

Hatch, Charles: Football Junior Varsity 3, Varsity 4.

Heath, Mary Lou: Psychology Club 3,4; Nurses Club 2; Yearbook 4; Press Club; Dramatics Club 3.

Henrich, Judith: Varsity Basketball 2; Varsity Baseball 3

Holden, Susan: Future Teachers of America 1,2; Junior Varsity Basketball 3.

Holden, Susan: Future Teachers of America 1,2; Junior Varsity Basketball 3.

Hollman, Deborah: Student Council 2,3,4; (Treasurer); French Club 1,2; Future Teachers of America 2,3,4; Yearbook 4; Class Historian 2; Executive Council 3; Junior Varsity Basketball 1,2; Varsity Basketball 3,4; Junior Varsity Field Hockey 1,2; Varsity Field Hockey 3,4; Monitor 4; Junior Prom Staff.

Holmes, Ethel: Nurses Club 2; (Historian) 3; Future Teachers of America 1,2; Yearbook 4; Senior Class Play 4; Dramatics Club 1,2.

Howard, Philip: Junior Varsity Football 2; Varsity Football 4; Junior Varsity Baseball 1; Varsity Baseball 4; Freshmen Football 1.

Howe, John: Key Club 3,4; Freshmen Football 1; Varsity Football 2,3,4; Freshman Basketball 1, Junior Varsity Basketball 2; Varsity Basketball 3,4; Junior Varsity Baseball 2; Varsity Track 3,4.

Huber, Helen: Psychology Club 3,4; Library Club 4; Nurses Club 2,-3; Yearbook 4; Senior Class Play.

Jobling, Bradford: National Honor Society 2,3,4; Yearbook 4; Junior Varsity Basketball 2,3; Freshman Baseball 1; Monitor 4.

Jobling, Douglas: Yearbook 4; Freshman Basebal 1l.

Joubert, James: Junior Prom Staff.

Joubert, Roland: Yearbook 4; Junior Varsity Football 2; Varsity Football 4; Executive Council 4; Freshman Football.

Killiam, Judith: Yearbook 4; Junior Varsity Basketball 2; Varsity Basketball 4; Junior Prom 3; Senior Class Play.

Kimbal, Bruce: Yearbook 4; Junior Prom Staff.

Kriegel, Paula: Home Economics Club 1,2.

LaFrance, Judith: Junior Prom Staff; Executive Council 1.

Lampi, Mary: Junior Varsity Field Hockey 2; Varsity Field Hockey 3,4; Junior Prom Staff; Monitor 4.

Laurenti, Stephen: Announcing Staff 2,3,4 (Vice-President) Senior Class Play.

La Vigne, Mary Ellen: Psychology Club 4; Nurses Club 2,3,4; Home Economcs Cluib 2,3,4; (Treasurer); Spanish Club 3; Yearbook 4; Junior Prom; Staff Press Club 4; Laker Legend 4; Future Business Leaders of America 4.

Lehto, Markku: Key Club 2,3; Yearbook 4.

Leonardi, John: Student Council 1, Honor Society 2,3 (Vice-President) 4; Science Club 1,2; Key Club 2,3,4; Football 2.

Lombardi, Larry: Band 1,2,3,4; Orchestra 1,2,3,4.

Loomer, Wayne: Basketball, Freshmen Junior Varsity 2.

Loring, Lizabeth: French Club 1; Nurses Club 3; Senior Class Play.

Luiz, Virginia: Psychology Club 4; Nurses Club 2,3.

Lyons, John: Student Council 1,3,4; Honor Society 3,4; Key Club 2,3 (Secretary) 4; Freshmen Class President; Executive Council 1,2, 3,4; Baseball, Freshmen, Junior Varsity 2, Varsity 3,4; Science Fair (Second Prize); Senior Class Play; Dramatics Club 1.

MacLeod, Ian: Announcing Staff 4; Laker Legend 4.

Malaguti, Rita: Junior Prom Staff.

Malone, Donna: Nurses Club 1,2; Home Economics Club 1,4; Laker Legend 4.

Martin, Anthony: Track 2.

Matinzi, Susan: Yearbook 4; Junior Prom Staff.

Maxwell, Bruce: Key Club 2,3,4; Basketball Junior Varsity 3; Baseball, Freshmen, Junior Varsity 2, Varsity 3,4.

McAdams, Sandra: Psychology Club 3,4; Nurses Club 1,2,3; Spanish Club 3; Yearbook 4.

McCombs, James: Student Council 2,3; Yearbook 3,4; Announcing Staff 2,3,4; Debate Club 4; Executive Council 1; Senior Class Play; Gym Club 3.

Mendenhall, Mary: Tennis 1, Orchestra 1,2.

Miles, Patricia: Home Economics Club 4; Executive Council 1, Softball 4.

Monterio, Sharon: Psychology Club 3; Press Club 3; Spanish Club 3; Yearbook 4; Laker Legend 4.

Moore, Richard: Library Club 1,2; Tennis 2; Senior Class Play.

Morrissey, Gerald: Football, Freshman, Varsity 4; Basketball, Freshmen, Junior Varsity 2; Track Freshmen, Junior Varsity 2,3; Band 1,-2,3; Orchestra, 1,2,3; Junior Prom, Baseball 4.

Mix, Wayne: Football, Junior Varsity 3.

Nava, Dana: Baseball 2.

Nicholson, Elaine: Student Council 1,2; Psychology Club 4; Yearbook 4; Drill Team 1; Executive Council 4; Junior Prom Staff, Senior Class Play; Future Business Leaders of America 4; (Secretary).

Ochs, Christine: Future Teachers of America 1,2.

O'Connor, Brian: Gym Club 2.

Packard, Mary: Psychology Club 3, (Secretary) 4; Nurses Club 4; Future Teachers of America 1,2,3, (Vice-President) 4; Yearbook 4; Executive Council 2.

Pimental, Mary Ann: Honor Society 2,3 (Secretary) 4; Spanish Club 3, (Secretary) 2; Yearbook 4; Future Business Leaders of America (President) 4.

Pineau, Linda: Press Club 3,4; French Club 2; Future Business Leaders of America 4 (President).

Ponte, Sandra: Future Teachers of America 1; Varsity Basketball (Manager) 2,3,4; Field Hockey, Junior Varsity 2.

Proctor, Drusilla: Chorus 1,2; Basketball, Junior Varsity 1; Junior Prom Staff.

Ring, Donna: Psychology Club 3,4; Softball, Varsity 3; Press Club 3; Drill Team 2.

Recke, John: Football, Varsity 4, Band 1.

Riddell, Meredith: Chorus 1,2; Southeastern District Chorus 1; New England Chorus 1; Psychology Club 3,4; Dramatics Club 3,4; Senior Class Play; Junior Prom Staff; Yearbook 4; National Honor Society 3,4 (Historian).

Robbins, Linda: Psychology Club 3,4; Nurses Club 1,2; Yearbook 4; Senior Class Play 4; Press Club 3,4; Future Business Leaders of America 4.

Rossi, Peter: Yearbook 4; Announcing Staff 2,3 (President) 4.

Sciacca, Carol: Psychology Club 4; Band 1,2,3,4; Orchestra 1,2,3,4.

Sciacca, Gaspare: Future Teachers of America 1,2,3,4; Band 1,2,3,-4; Orchestra 1,2,3,4.

Sears, David: Honor Society 2,3,4; Key Club 2, Treasurer 3,4; Baseball, Freshmen; Senior Class Play.

Sellers, Margaret: Student Council 2; Psychology Club 4; Nurses Club 2; Basketball 1,2.

Shaw, Ronald: Key Club 4; Tennis 1, Monitor 4 (Cafeteria).

Shiverick, Susan: Psychology Club 3; Honor Society 3,4; Dramatics Club 1,2,3,4; Senior Class Play.

Silva, Anne: Yearbook 3,4 (Art Editor); Junior Prom Staff; Art Service Club, (Vice-President) 2; Senior Class Play.

Sheehan, Charles: Baseball, Junior Varsity 3; Band 1,2,3; Orchestra 1,2,3; Wrestling 4.

Slack, David: Honor Society 2,3,4; Yearbook 4; Science Club 2; Executive Council 1; Tennis, Freshmen, Junior Varsity 3, Varsity 2.

Smith, Kenneth: Student Council 1,2,4; Key Club 3,4; Yearbook 4; Executive Council 4; Football, Freshmen, Varsity 2,3,4; Basketball Freshmen, Baseball, Varsity 4, Junior Varsity 3; Track, Junior Varsity 1, Varsity 2; Senior Class Play; Monitor Staff 4.

Solari, Fred: Football, Freshmen, Varsity 3; Track 1,2.

Stewart, Marie: Psychology Club 3,4; Home Economics Club 3, (Vice-President) 4; Basketbball 3.

Strauser, Carol: Psychology Club 4; Yearbook 4; Dramatics Club 3; Future Business Leaders of America, (Treasurer) 4.

Sturtevant, Helen: Psychology 3,4; Honor Society 2,3,4 (Treasurer); Science Club 1; Future Teachers of America 1,2 (Historian) 3,4 (President); Yearbook 4; Dramatics Club 1,2,3,4; Senior Class Play.

Sutcliffe, John: Library Club 1,2; J.V. Cross-Country 2, Varsity Cross-Country 4; Freshman Basketball 1, J.V. Basketball 2,3; Laker Legend 4 (Sports Editor).

Templeton, John: J.V. Baseball 3, Varsity Baseball 4.

Tracy, Barbara: Home Economics Club 4; Yearbook 4; Drill Team 1,2; J.V. Basketball 1,3, (Co-Capt.) Varsity Basketball 4; J.V. Field Hockey 1, Varsity Field Hockey 2,3,4 (Captain) 2; Varsity Softball

3,4; Senior Class Play; Gym Club 1,2,3,4; Junior Prom Staff; Chorus 1,2,3; Monitor 3.

Trimble, Linda: Future Teachers of America 1,2; Debate Club 1,2,-3,4 (Treasurer).

Trotta, Tammy: Psychology Club 4; Nurses Club 2,3; Home Economics Club 3.

Vantangoli, Joanne: Nurses Club 2.

VanWeelden, Jill: Nurses Club 2; Future Teachers of America 1; Executive Council 2,3; Softball 3; Junior Prom 3; Senior Class Play; F.F.A. Candidate 3.

Vinal, Gerald: Future Farmers of America 1,2,3 (Reporter) 3.

Wade, Paul: Freshman Football, Varsity Football 4; Freshman Basketball; Freshman Baseball; J.V. Track 2; Varsity Track 3.

Walker, Vickie: Student Council 1,2; Future Teachers of America 1-, 2; Yearbook 3,4; Drill Team 3; Gym Club 2,3; F.F.A. Candidate 3,-4.

Wall, Richard: Freshman Football, Varsity Football 4; Freshman Basketball; J.V. Baseball 1,2,3; Varsity Baseball 4.

Watson, Andrea: Psychology Club 3,4; Library Club 2,3,4 (Secretary); Honor Society 2,3,4; French Club 2; Future Teachers of America 3,4; Yearbook 4; J.V. Field Hockey 1; Dramatic Club 1,2,-3,4; Senior Class Play 4.

Whiston, Norris: Debate Club 1; J.V. Cross-Country 1,2; Varsity Cross-Country 3,4; J.V. Track 1,2,3; Varsity Track 4; Senior Class Play 4.

Whittaker, Sandra: Library Club 3,4 (Treasurer); Drill Team 4; J.V. Basketball 2,3; J.V. Field Hockey 2.

Wiksten, Ralph: Future Farmers of America 1,2,3,4.

Wingard, Stuart: Key Club 4; Executive Council 1,4 ;Freshman Football, Varsity Football 4; Freshman Basketball, Freshman Track; Junior Prom Staff.

Woodburry, Lawrence: Yearbook 4; Varsity Cross-Country 2; Freshman Football; Freshman Baseball, J.V. Baseball 2, Varsity Baseball 4.

Woodworth, Ronald: J.V. Basketball 2,3; J.V. Baseball 2; Varsity Baseball 3,4.

Zahn, Vickie: Psychology Club 3,4; Yearbook 4; Dramatics Club 3, 4.

KENNETH SMITH
CITIZENSHIP AWARD

SUSAN DARSCH
CITIZENSHIP AWARD

CAROL HOLMES
GIRLS' STATE

HELEN STURTEVANT
GIRLS' STATE

PETER ANTI
BOYS' STATE

JOHN LYONS
GOOD GOVERNMENT
REPRESENTATIVE

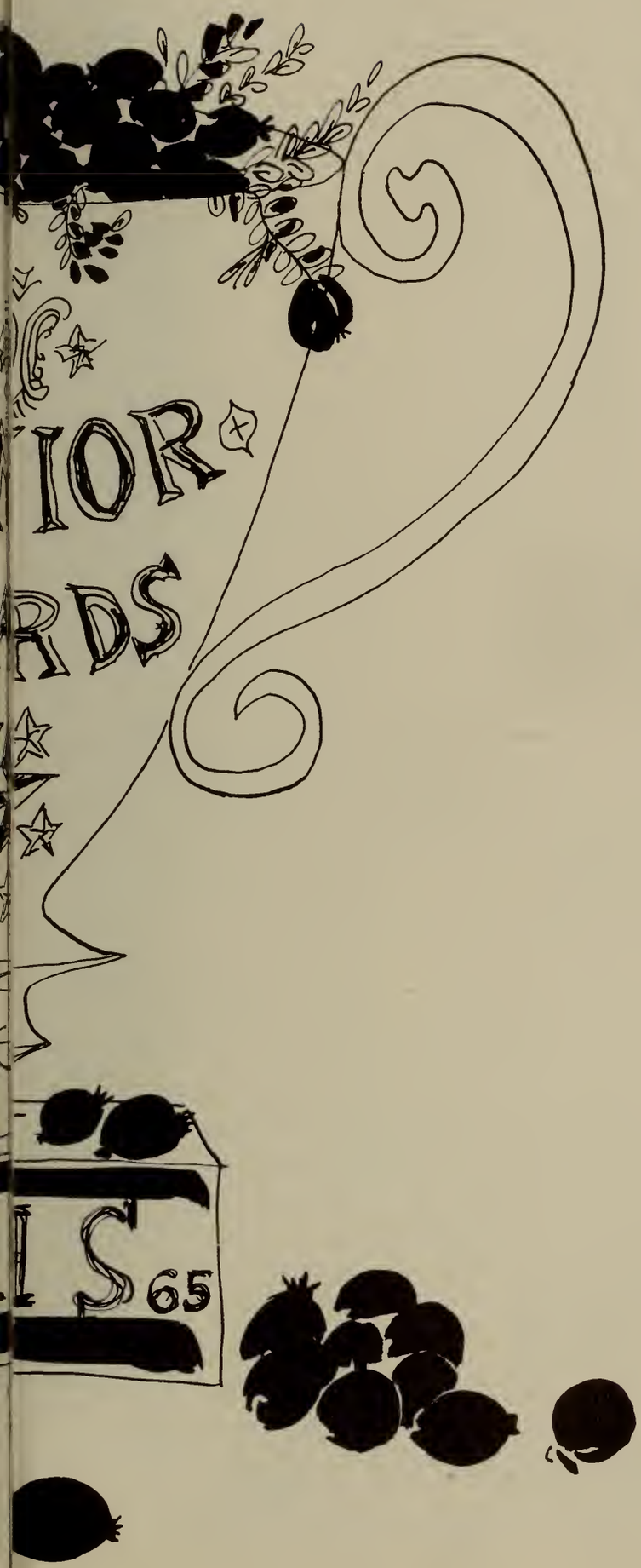

CHRISTOPHER BINNS
LETTER OF COMMENDATION FOR NATIONAL MERIT

PETER HALL
LETTER OF COMMENDATION FOR NATIONAL MERIT

DOUGLAS JOBLING
LETTER OF COMMENDATION FOR NATIONAL MERIT

JOHN LEONARDI
LETTER OF COMMENDATION FOR NATIONAL MERIT, NATIONAL YOUTH CONFERENCE ON THE ATOM

CHRISTINA BEZANSON
NATIONAL MERIT FINALIST, BETTY CROCKER HOMEMAKING AWARD

YEARBOOK STAFF

EDITORIAL

Christina Bezanson – EDITOR
Meredith Riddell – LITERARY EDITOR
Joseph Calista – SPORTS EDITOR
Louise Adelchi
Ann Breidenthal
Susan Darsch
Karen Gould
Bradford Jobling
Douglas Jobling
James McCombs
Mary Packard
Susan Shiverick
Helen Sturtevant
Andrea Watson
Steven Whiting

Putting out a yearbook is a very arduous task. But this yearbook staff eventually did it!!! You are holding the proof of that fact in your hands right now.

Sometimes difficulties were run into: such as lost write-ups – lost pictures – and even lost pages. Write-ups were creatively composed on the school bus, with impromptu pictures taken to meet ever-nearing deadlines.

PHOTOGRAPHY

Warren Ellis
Markku Lehto

BUSINESS

Marianne Berridge – EDITOR
Peter Anti
Jacqueline Becker
Ruth Bouchard
Margaret Brennan
Martha Cash
Dorothy Childs
Cymthia Elwell
James Hanelt
Helen Huber
Bruce Kimball
Mary Ellen LaVigne
David Marquis
Susan Matinzi
Sharon Monteiro
Elaine Nicholson
Christine Ochs
Mary Packard
Mary Ann Pimental
Drusilla Proctor
Peter Rossi
Corinne Santerre
David Slack
Joseph Stewart
Linda Robbins
Lydia Weston
Vickie Zahn

ART AND LAYOUT

Anne Silva – EDITOR
Peter Carey
James Hanelt
Leo Osborne
John Cicero
Richard Cicero

ADVISORS
MR. FALLON
MRS. JOHNSTON

JUNIOR PROM 1964

ORIENTAL TWILIGHT

SENIOR CLASS PLAY

ARSENIC AND OLD LACE BY JOSEPH KESSELRING

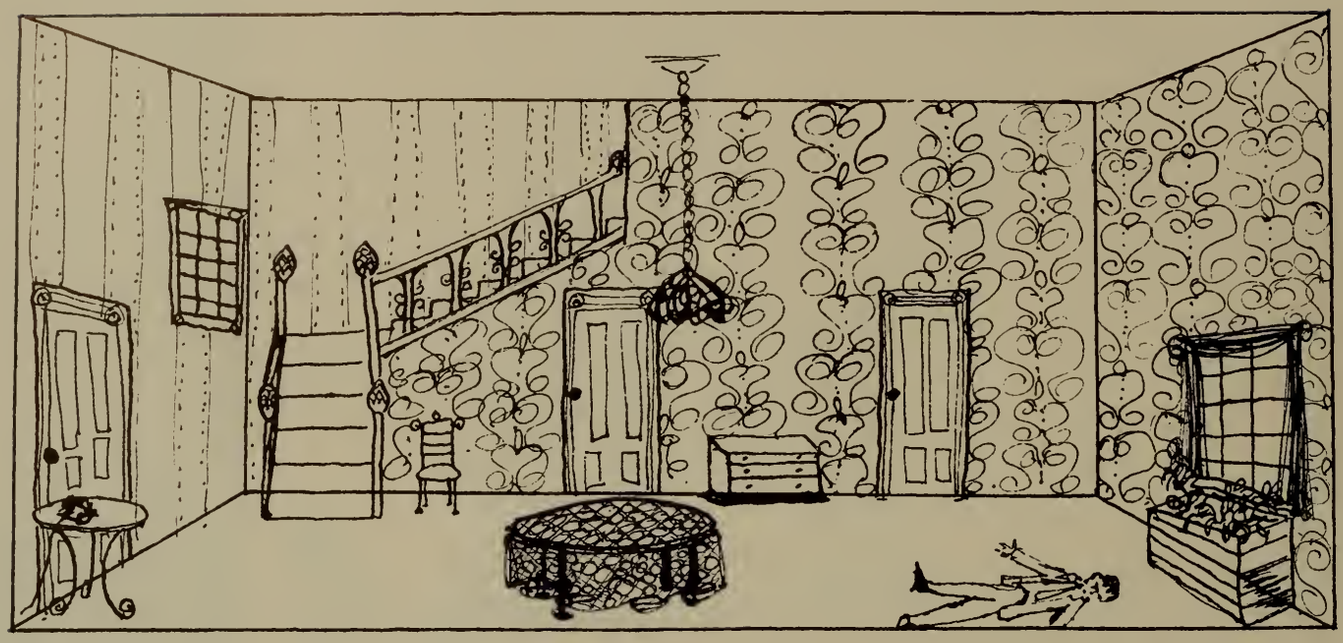

On November 20 and 21, 1964, crowds were enthralled with the excellent reproduction of Joseph Kesselring's *Arsenic and Old Lace,* the Senior class play of 1965. These were the biggest crowds ever to witness a Silver Lake Class Play. The chief reason for the great turnout was the brilliant performances of the cast: Lydia Weston, Corinne Santerre, Stephen Laurenti, Richard Moore, Gregory Chase, Joanne Handy, and William Angell. John Lyons played the part of the dead bodies, supported by members of the football squad.

SUPERLATIVES

DOODLERS

Corinne Santerre
Roland Joubert

BEST DRESSED

Charles Hamilton
Elaine Nicholson

ARTISTS

Anne Silva
Peter Carey

MOST QUIET

Theresa Poirier
Gaspare Sciacca

APPLE POLISHER

Richard Fontes

MOST MUSICAL

Laurence Lombardi

FRIENDLIEST

Kenneth Smith
Deborah Geilear

changing

"I FEEL FINE"

1965

or

1895

LET'S:
MONKEY
WATUSI
DOG
FRUG
JERK
SHIMMY
HITCHHIKER
SWIM
WIGGLE WOBBLE

times ??!!

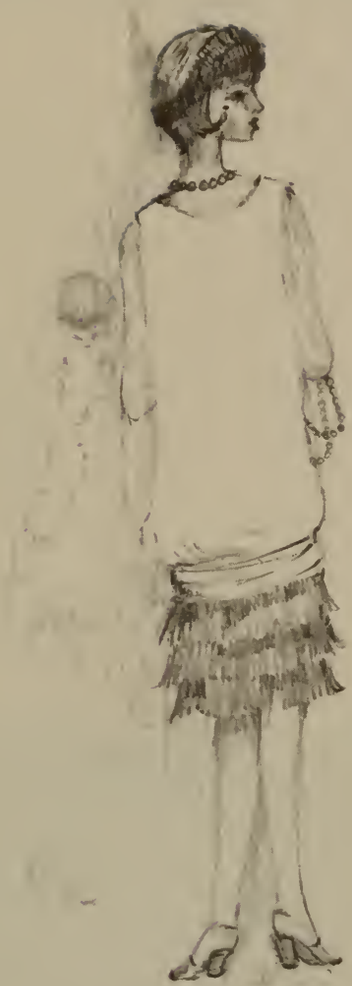

1920?

STATUS SYMBOL

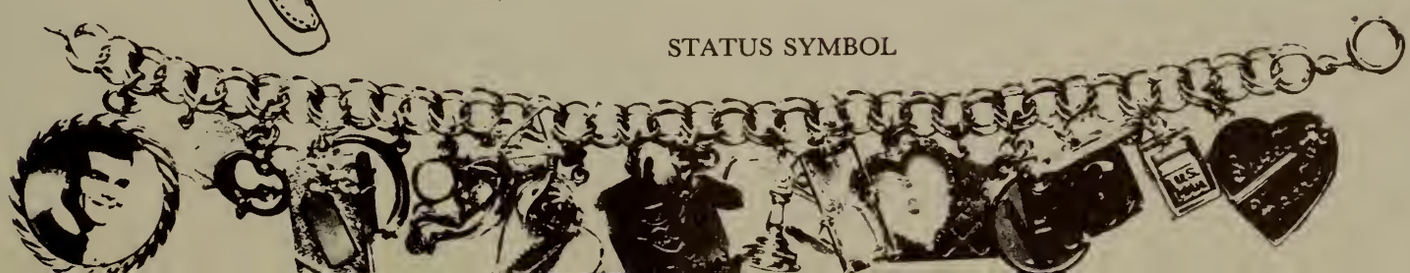

UNDERCLASSMEN

Homework . . . Sports . . . Confusion . . . Credits . . . Exams . . . Dances . . . Detention . . . Programs Striving always for the goal of Senior Year, which always seems so far away.

M. Adams
P. Baker
D. Barrington
L. Bosworth
L. Afeinko
J. Balboni
S. Batson
L. Braddock
M. Albono
D. Barbieri
S. Bean
D. Brow
J. Andrews
R. Barnes
G. Bent
S. Burgess
E. Backus
R. Besarick
H. Cadenhead
R. Bailey
J. Bevis
M. Cahill

JUNIORS

J. Campbell
S. Clark
M. Commee
S. Crowell
A. Doten
N. Drew
S. Carlson
W. Clark
C. Connelly
H. Dahnke
W. Doten
E. Duffy
K. Caulfield
M. Cole
A. Cornwall
S. Darsch
E. Drake
R. Dyson
G. Clark
R. Cole
J. Cronin
R. Donovan
L. Drew
G. Ekstrom

S. Emond	L. Fagen	R. Fairweather	S. Farrar	K. Farrell
P. Fergeson	W. Ferrell	D. Flight	C. Flynn	W. Fontaine
H. Frame	A. Friis	M. Fuller	C. Gardiner	W. Garuti
R. Gassett	E. Gauquier	Y. Genduso	C. Gigger	K. Gilli
L. Gould	L. Govoni	D. Grey	D. Grover	G. Haen

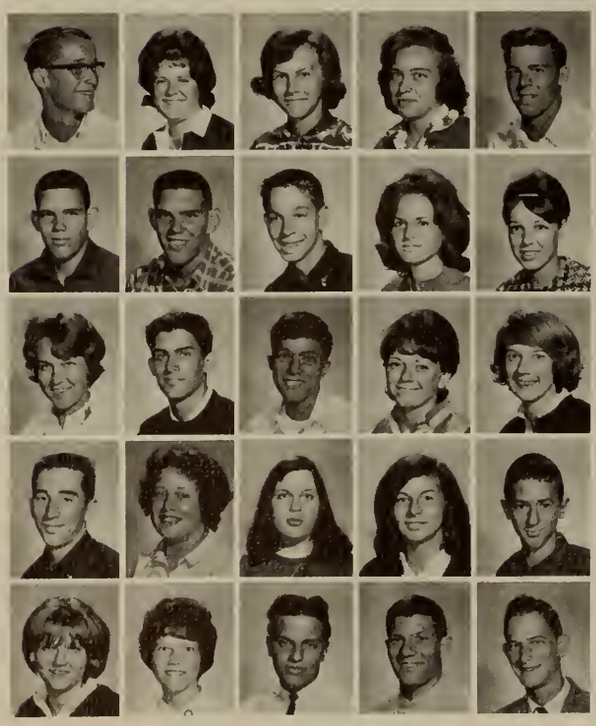

K. Hall	A. Handy	J. Hannigan	E. Hay	E. Hill
E. Holmes	E. Holmes	M. Iandoli	C. Kemp	J. King
I. Kvelums	G. LaCross	D. Laing	L. Lane	K. Lapham
R. Larkin	L. Lasher	E. Lee	M. Lemerise	G. Lillie
A. Linbeck	S. Lindvall	A. Longo	K. Lundgren	J. Lynch

J. McMorrow
G. Nava
S. Picariello

G. Mendall
S. Nichols
C. Pickett

K. Meyer
C. Nilosek
G. Pratt

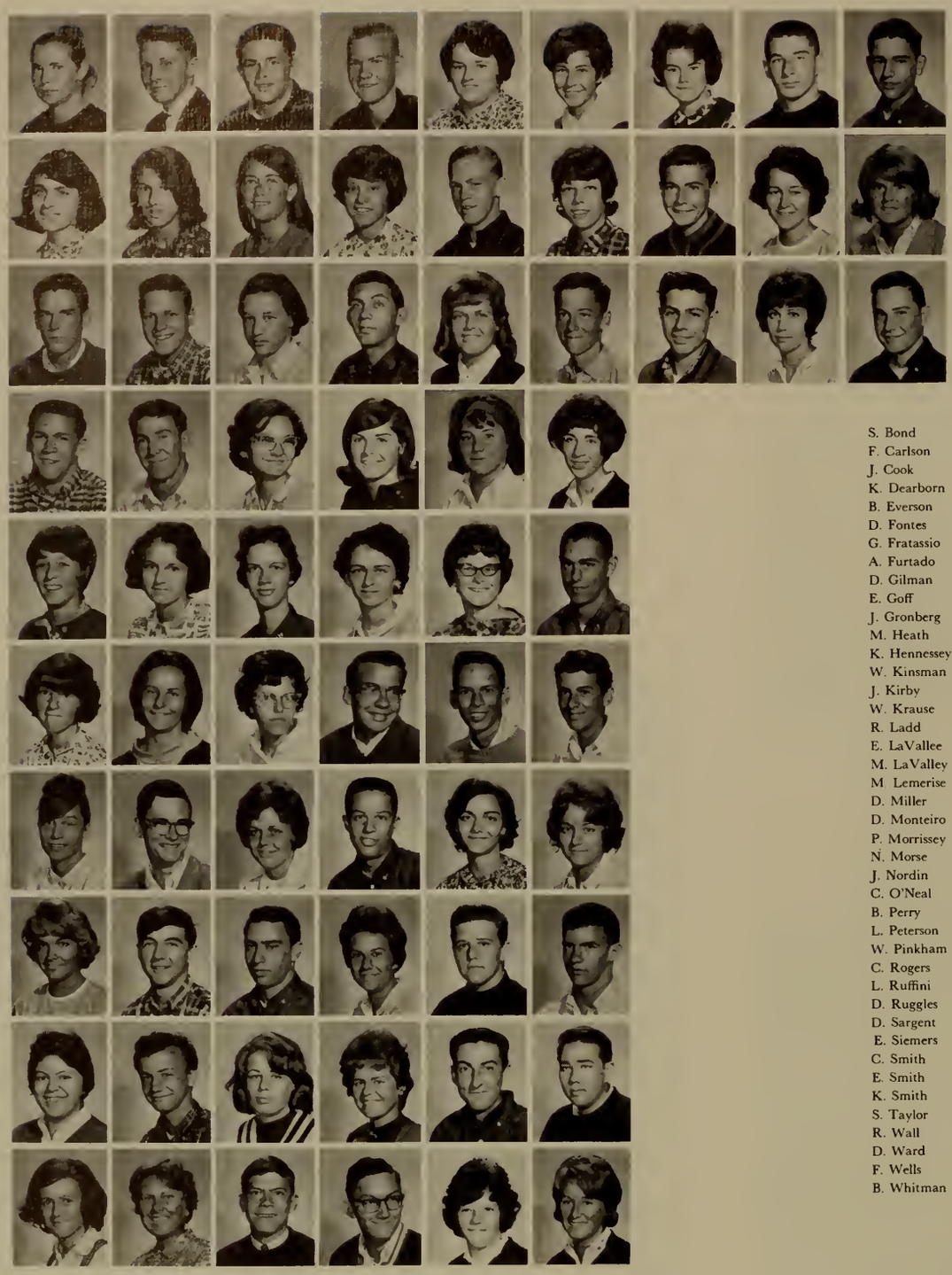

S. Bond
F. Carlson
J. Cook
K. Dearborn
B. Everson
D. Fontes
G. Fratassio
A. Furtado
D. Gilman
E. Goff
J. Gronberg
M. Heath
K. Hennessey
W. Kinsman
J. Kirby
W. Krause
R. Ladd
E. LaVallee
M. LaValley
M. Lemerise
D. Miller
D. Monteiro
P. Morrissey
N. Morse
J. Nordin
C. O'Neal
B. Perry
L. Peterson
W. Pinkham
C. Rogers
L. Ruffini
D. Ruggles
D. Sargent
E. Siemers
C. Smith
E. Smith
K. Smith
S. Taylor
R. Wall
D. Ward
F. Wells
B. Whitman

T. MacKenzie
K. Migre
R. Nolan
L. Preble
K. Ring
E. Siemers
M. Stanton
G. Taube
B. Turner
M. Whiston

H. Markey
D. Minor
J. Norrman
P. Prescott
L. Rioux
E. Smith
E. Stevens
J. Thomas
B. Varney
L. Whitteley

G. Martin
J. Monk
L. Parker
M. Proost
L. Rogers
F. Smith
L. Stewart
D. Tison
C. Vining
S. Whiting

J. Mathews
D. Monteiro
C. Paulding
S. Prouty
P. Scott
J. Snyder
W. Strassel
M. Tocher
S. Wennener
J. Wilcox

K. McGlone
G. Motte
M. Peinert
S. Quinn
D. Shawles
T. Spencer
S. Strauser
R. Townsend
M. Wenners
P. Wilson

C. McGuinnes
N. Mullin
W. Perkins
P. Reardon
N. Short
R. Springer
J. Tassinari
M. Truskowski
T. Wentworth
L. Wingard

SOPHOMORES

M Anderson
K. Barnes
P Bergland
J. Angell
C. Bates
M Berry
E. Angus
M. Beland
B. Bezanson

J. Atwood
R. Bell
A. Binns
R. Breidenthal
C. Cadenhead
M. Casey
P. Childs
J. Costa
L. DeMeule

D. Ballinger
B. Bennett
R. Bonney
E. Brennan
J. Campbell
E. Castahna
S. Clarke
L. Creighton
A. DeMullis

D. Bamford
P. Bennotti
B. Boone
J. Brennan
D. Candini
R. Castanha
N. Cole
B. Crowthers
D. Ellis

J. Abbott
R. Barboza
A. Bent
J. Bourgeois
S. Brown
N. Cantelmo
J. Cater
S. Conway
S. Cushman
D. Emery

J. Abbott
E. Barclay
T. Benway
J. Brady
T. Burke
L. Carlson
B. Cazale
M. Cooper
J. Darsch
C. Estes

K. Alsapede
S. Barkhouse
J. Bergeron
K. Braun
J. Burrill
D. Carvalho
D. Chasse
R. Correa
C. Davis
G. Estes

R. Ethier	S. Ezekiel	A. Fagan	E. Fearing	J. Felt
W. Ferrell	W. Ferrell	S. Flood	S. Ford	D. Fowler
D. Fowler	J. Furtado	M. Gallivan	R. Gallo	G. Garuti
S. Gaudet	A. Giantassio	A. Gilbert	P. Glass	D. Gronberg
E. Gould	B. Govoni	F. Gunning	W. Hammond	R. Harrison
P. Hayward	P. Hayward	B. Hebert	R. Hendrickson	S. Hill
C. Huber	C. Hulme	G. Hutt	K. Hutt	D. Hyson
M. Kelly	J. Kennefick	G. Kezer	T. Lampi	P. Lanzillota
T. Lindvall	G. Loncgan	A. Lovell	L. Luiz	D. Lunt
K. Marvelli	E. Mason	K. McCabe	K. McGrath	T. McGinnis

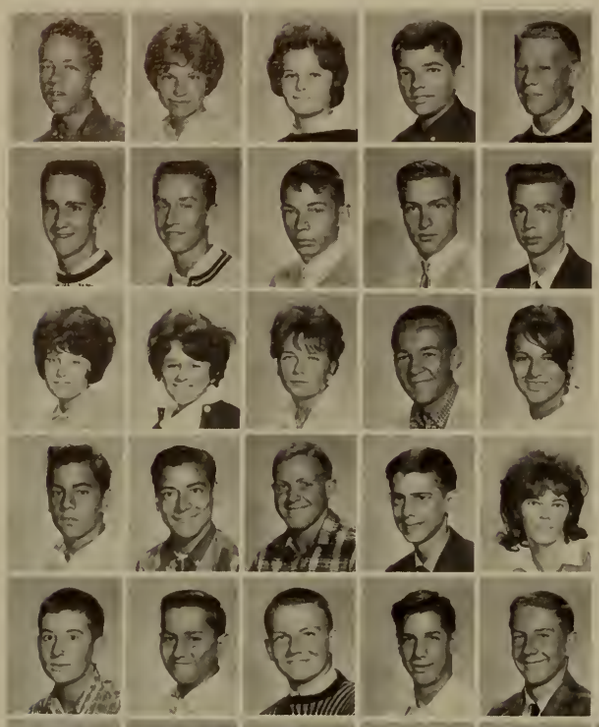

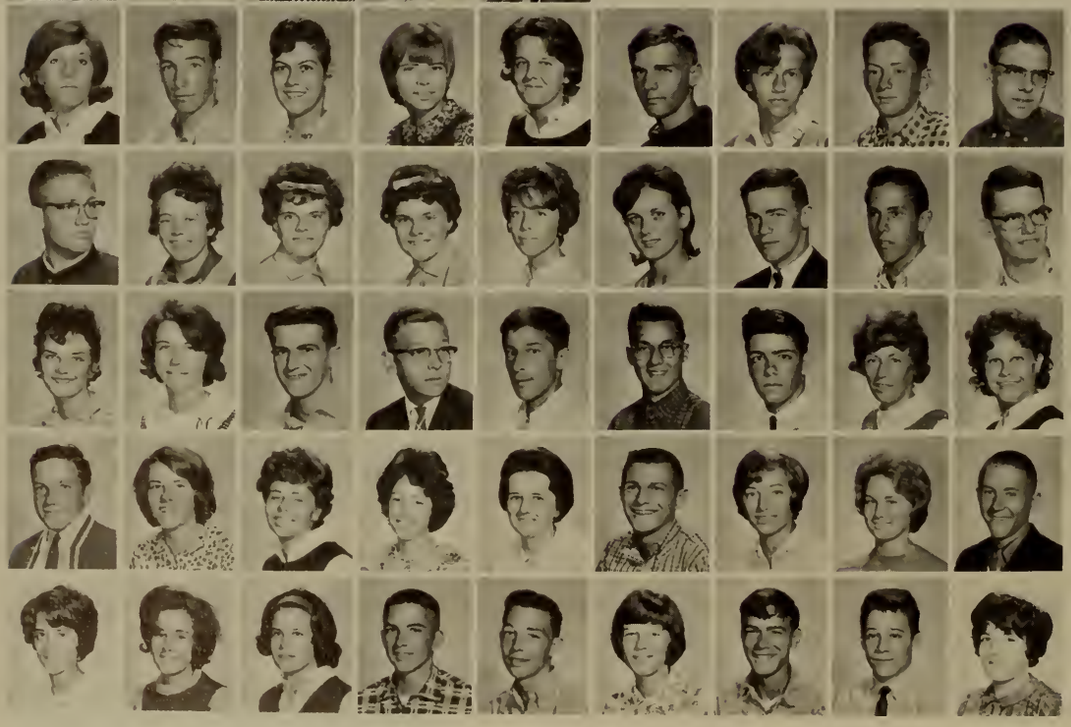

G. Hird	E. Hobbs	R. Holt	J. Holyoke
D. Ibbitson	S. Jameson	P. Jones	D. Jordan
R. Lanzillota	T. Larkin	J. LaVigne	H. Lehto
W. Maarshalk	L. MacLeod	J. Makela	W. Mark
B. McLean	W. McKenna	R. Mendenhall	J. Mereda

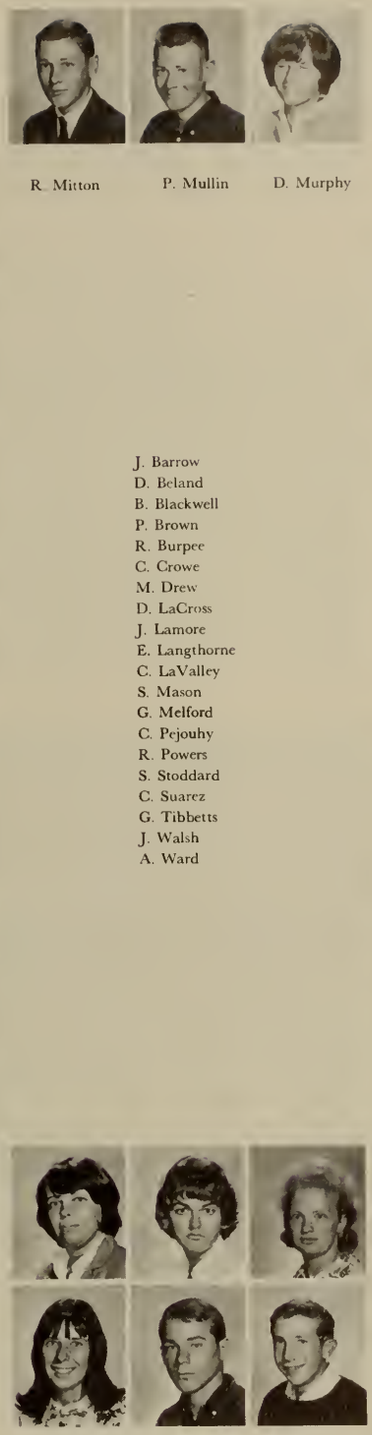

R. Mitton P. Mullin D. Murphy

J. Barrow
D. Beland
B. Blackwell
P. Brown
R. Burpee
C. Crowe
M. Drew
D. LaCross
J. Lamore
E. Langthorne
C. LaValley
S. Mason
G. Melford
C. Pejouhy
R. Powers
S. Stoddard
C. Suarez
G. Tibbetts
J. Walsh
A. Ward

L. Meyer
L. Nowlin
S. O'Brian
J. Pooler
L. Rice
D. Ruggles
J. Shepard
T. Souza
B. Stewart
S. Twofoot

S. Miles
W. Nowlin
M. O'Connor
J. Powers
J. Richmond
R. Ryan
N. Sherman
R. Springer
T. Stewart
N. Vantangoli

R. Miller
R. Noyes
W. O'Meara
D. Prescott
J. Robare
W. Savery
R. Shurcliff
R. St. Pierre
D. Still
D. Vendetti

N. Sturtevant
K. Vickery

A. Taube
G. Vinning

M. Tegan
S. Walker

D. Nash
M. Nute
D. Pederzani
R. Primavera
P Rogers
E. Sayles
B. Smith
D. Stafford
K. Townsend
V. Warn

E. Nauha
J. O'Brian
D. Pierce
J. Rantanen
M Roine
W. Scamens
M. Solari
L. Staiger
B. Tucker
N. Weatherbee

W. Nickerson
N. O'Brian
J. Ponte
D. Reed
A Rosati
J. Sgarzi
C. Souza
S. Stevens
C. Turner
W. Whitcomb

S. Wood S. Woodward S. Wyman

FRESHMEN

R. Bearce C. Bell S. Benea
A. Borden R. Borghesani H. Boudreau

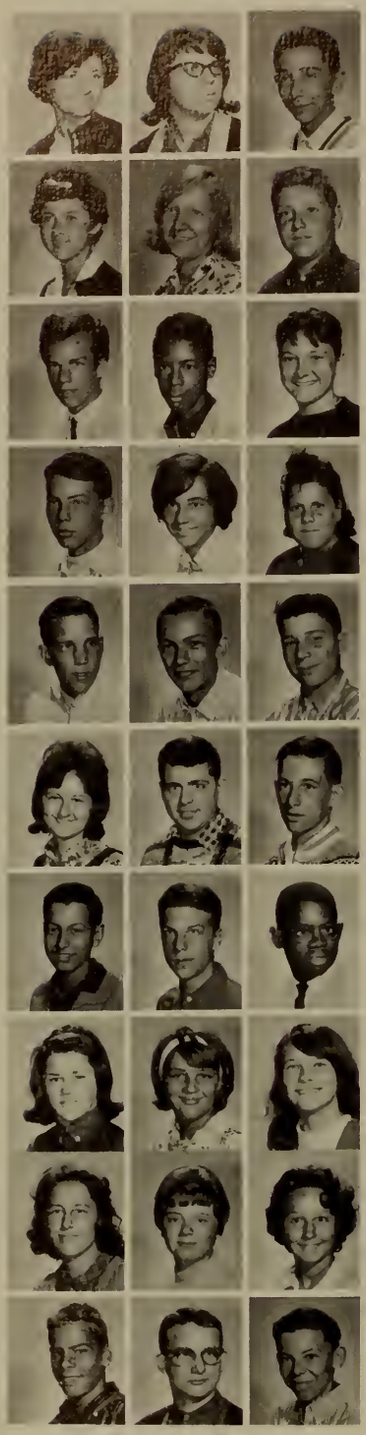

K. Whitman S. Williams C. Wood
M. Ames R. Anderson T. Anderson
H. Barnes L. Barrows M. Batchelder
H. Bezanson C. Bombace V. Bonney
K. Brown M. Burkhard W. Burnett
L. Chupaila R. Cleverly P. Cook
R. Cretinon M. Croke L. Crudup
D. Dearborn V. Doane C. Doody
C. Falkoff C. Farrar M. Fernez
R. Gaudett K. Gauquier D. George

A. Giammarco D. Gilbert R. Giragosian

W. Young C. Alfieri L. Allen
R. Barbeiri J. Barker S. Barker
T. Bergeron D. Besagi S. Bevis
S. Bouthillier K. Bradford K. Braun
D. Burrill R. Burrows R. Carlson
R. Coughlin W. Craft L. Creighton
E. Dabrowski C. Dacey R. Dandeneau
L. Douglas D. Eddy C. Emery
H. Flight S. Frame E. Frye
F. Glass G. Grandi D. Grant

S. Handorff S. Hannigan C. Harris E. Hatch

J. Grant
E. Hewitt
R. Holmes
R. Johnson
J. Kirwin
R. Lillie
C. Malone
M. McDonald
J. Morris
K. Nordin

F. Hall
L. Hill
W. Holmes
D. Joubert
H. Kunkel
C. Loring
N. Mangio
M. McGlone
S. Motte
C. Northrop

J. Hamilton
M. Hilson
P. Howard
J. Kasparian
J. Kvelums
C. Lounge
M. Manoogian
G. McGarry
S. Mozinski
L. Noyes

R. Ladd
R. Lundgren
A. Mark
M. McGrath
M. Mueller
C. O'Brien

M. Lane
M. Lydon
J. Martin
P. McGuiness
B. Mullin
M. O'Brien

D. Lansing
M. Lyons
S. Martin
F. Miglierini
J. Mulliken
D. O'Leary

K. LaVigne
N. Maarschalk
S. McAlinden
B. Mooney
P. Nardozzi
M. O'Meara

W. Hay
E. Holcomb
M. Iandoli
E. Kauffman
D. Lee
J. Mahoney
B. McAllister
J. Moors
B. Nava
M. O'Meara

T. Hendrikson
G. Holmes
D. Ingham
S. Kimball
K. Legge
B. Maki
K. McCue
W. Moran
K. Nogueira
T. O'Neil

R. Parker A. Pearson R. Peck

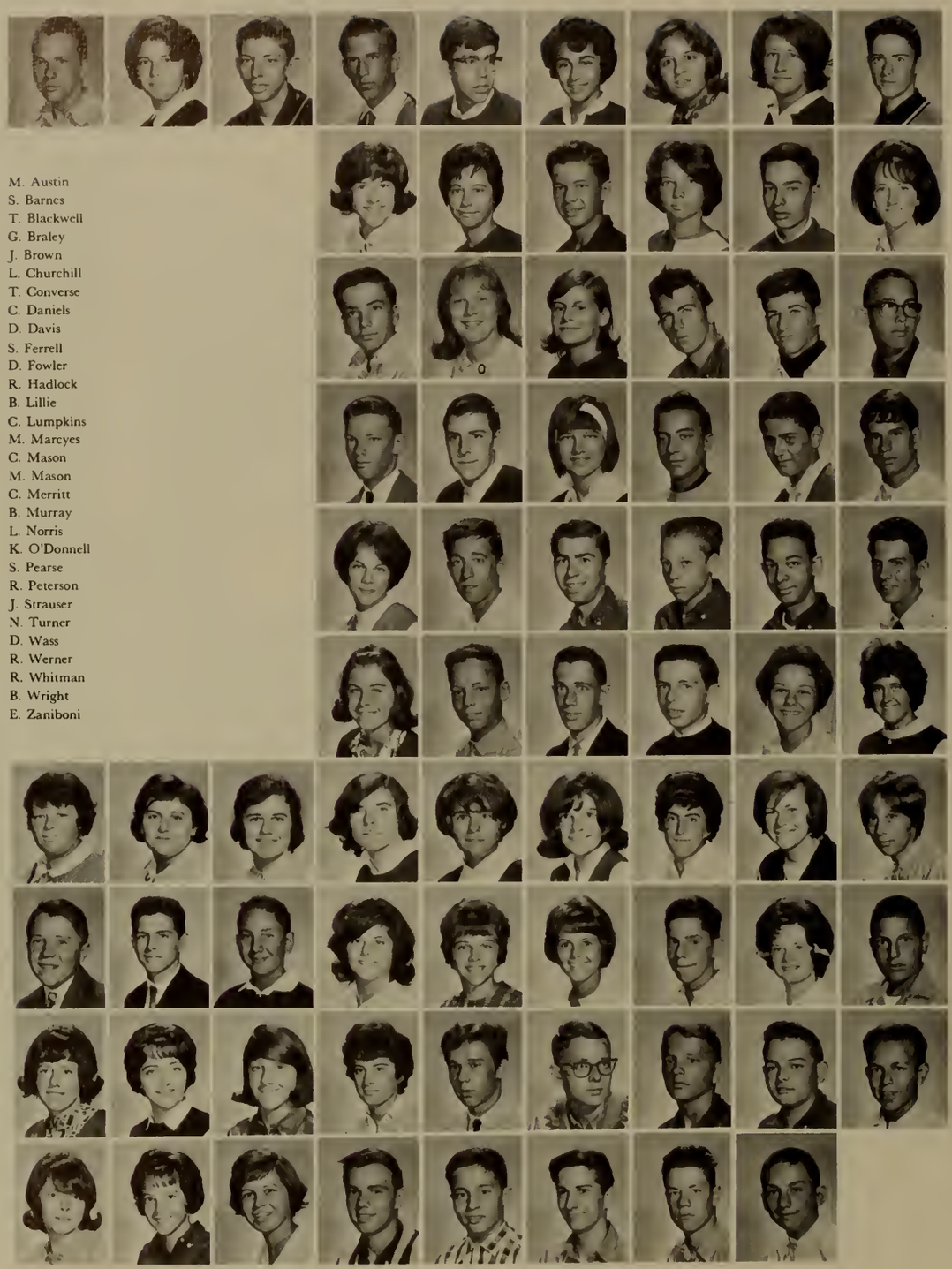

M. Austin
S. Barnes
T. Blackwell
G. Braley
J. Brown
L. Churchill
T. Converse
C. Daniels
D. Davis
S. Ferrell
D. Fowler
R. Hadlock
B. Lillie
C. Lumpkins
M. Marcyes
C. Mason
M. Mason
C. Merritt
B. Murray
L. Norris
K. O'Donnell
S. Pearse
R. Peterson
J. Strauser
N. Turner
D. Wass
R. Werner
R. Whitman
B. Wright
E. Zaniboni

C. Santerre
R. Sherman
J. Sprague
S. Thrasher

K. Sarson
D. Silva
M. Stevens
C. Titus

S. Schou
P. Smith
S. Stewart
J. Tocchio

S. Pedro
L. Pimental
K. Pratt
T. Regan
C. Rideout
N. Rubel
L. Seggalin
B. Souza
L. Stiles
L. Tocchio

R. Pejouhy
R. Pimental
N. Price
J. Rice
B. Robare
J. Ruel
A. Sellers
A. Spalluzzi
P. Stutz
C. Tocci

L. Perry
W. Pooler
M. Recke
K. Richards
J. Rollstan
R. Ruprecht
P. Siemers
D. Spencer
E. Thorne
P. Trask

J. Pesanelli
P. Post
A. Reed
R. Tubman
L. Verry
T. Walker
V. Wenners
G. Wilson
A. Wood
B. Woodworth

K. Pickett
C. Powers
D. Reed
S. Valenziano
S. Wager
S. Ward
G. Whitaker
B. Winchester
A. Wood
B. Young

R. Pierce
K. Powers
D. Reed
M. Vanderbil
L. Walker
G. Wennener
A. Willett
R. Winter
D. Woodbury

VOCATIONAL DEPARTMENT

MR. RALPH BINNS
Director Vocational School

One of the projects executed by the carpentry department this year was a section of stands for the athletic field.

VOCATIONAL CARPENTRY

UNDERCLASSMEN

JUNIORS
Peter Alsheimer
Robert Crase
Harlie Danforth
Michael Daniels
Donald Gigger
Scott Griffith
Malcolm Lavalley
Thomas Mackenrodt
Edward Savoy
SOPHOMORES
Jonathan Adams
James Clark
Stephen Downing
Stephen Estes
John Grew
Clinton Paulding
William Peinert
Anthony Perry
John Sciacca
FRESHMEN
Richard Baker
Michael Costa
James Danforth
Robert Davidson
Michael Malone
Gordon Smith
Loring Verry

VOCATIONAL AGRICULTURE

Since Silver Lake is a comprehensive school, a separate wing is devoted to vocational studies. In each section of the vocational department, students are trained in a trade that will provide them with employment immediately upon graduation. The agricultural department of the vocational school maintains the beauty and neatness of the school grounds. The students are able to compete for the state conservation award.

UNDERCLASSMEN

JUNIORS
Robert Cook
Douglas Gray
Frank Kunkel
William Laivo
Steve Lennox
Karl Meyer
Thomas Spenser

SOPHOMORES
Alan Gilbert
Steve Madden
Steve Miles
John Hannigan
Kenneth Packard
Eric Sayles
Richard Spense
Thomas Stewart
Kathy Vickery
Steve Wyman

FRESHMEN
David Bearce
Stephen Bouthillier
Richard Carlson
Wayne Craft
Richard Cretinon
Cheryl Emery
Henry Kunkel
George McGarry
Paul Smith
Virginia Watts

VOCATIONAL AUTO

The third section of the vocational school, the automotive department, educates the students in regard to vehicle repair. The future mechanics can supplement their learning and "learn by doing" when they are afforded the opportunity to work on cars made available by citizens of the Silver Lake area.

UNDERCLASSMEN

JUNIORS
Richard Cobbett
Wayne Furness
Joseph Marquis
Alex McArthur
Frederick Neilson
Richard Poerce
Carl Tranmer
Donald Vautrinot
SOPHOMORES
Fred Allsopp
James Burbank
Paul Cabral
Robert Curtiss
Gordon Fogg
Peter Jenness
Edward McGarry
Kevin Seppala
Michael Shea
William Stanton
Glyn Staples
FRESHMEN
Thomas Boughter
Francis Childs
Michael Crowell
Varnum Hewitt
James McAllister
Larry Rogers

ACTIVITIES

Officers . . . Dues . . . Scholarships . . . Service . . . Meetings . . . Advisors . . . Organization . . . Field Trips . . . Bus Passes.

Increasing in size and number each year, extra-curricular activities add variety to student life.

NATIONAL HONOR SOCIETY

The principles of the National Honor Society are leadership, scholarship, citizenship, and service. An example of service to the school was evidenced in early fall when the members of the society sold Alston pictures to the junior and senior high students. The proceeds from this sale became part of the society's scholarship fund. In a first for Silver Lake, the society planned, with Mr. Quinlan's help, a homecoming assembly for alumnae returning for the Christmas holidays. At this time Junior and Senior college preparatory students had a chance to learn about various types of higher education and the problems likely to be encountered at college.

Advisor: Miss Patricia Goldmann
President: Christopher Binns
Vice-President: John Leonardi
Secretary: Mary Ann Pimental
Treasurer: Helen Sturtevant
Historian: Meredith Riddell

Lee Alfieri
John Andrews
Donna Barbieri
Jacquelin Becker
Judi Bevis
Christopher Binns
Ellen Drake
George Ekstrom
Susan Farrar
Robert Gassett
Danielle Gilman
Karen Gould
Peter Hall
Brad Jobling
John Lyons
Geoffrey Mendall
Mary Pimental
Meredith Riddell
David Sears
Susan Shiverick
David Slack
Kathleen Smith
Helen Sturtevant
John Thomas
Beverly Turner
Andrea Watson
Rita Zoccolante

STUDENT COUNCIL

The Silver Lake Student Council of the 1964-1965 school year, under the guidance of Mr. Ralph Binns, has continued to function as the important organization representing the entire student body. Entering into many worthwhile projects, the Student Council has raised money to donate to the John F. Kennedy Memorial Library, as well as to aid both the Achievement Awards and Scholarship Programs. The money was raised by selling food and school materials in the vending machines and school store, by sponsoring a dance which was held December 28, and by selling Silver Lake banners at the football games. The Council accomplished much this year under the leadership of: Lee Alfieri, President; Christopher Binns, Vice-President; Cynthia Cook, Secretary; Deborah Hollman, Treasurer; and Margaret Brennan, Historian.

Roberta Anderson
Peter Anti
John Balboni
Elaine Brennan
Terrell Burke
Shelia Darsch
Susan Darsch
George Estes
Kathy Farrell
Peter Hall
Roger Holmes
Stephen Jameson
Ken Lundgren
John Lyons
Maureen Recke
Ken Smith
Stephen Whiting
Carol Doody
Gail Lonergan
Jeff Mendall
Brian Stewart

KEY CLUB

The Silver Lake Key Club is an organization not only for social enjoyment but for service activities. The Key Club provides refreshments for various social functions at the school and maintains a concession stand at all home football and basketball games. The profits from these services provide scholarships for worthy students. At Christmas time, the Key Club collects canned goods from the student body and donates them to deserving families in the community.

Lee Alfieri – President
Christopher Binns – Vice-President
John Lyons – Secretary
David Sears – Treasurer
John Balboni
Phillip Benotti
Peter Berglund
Andrew Binns
Robert Breidenthal
Robert Burpee
Keith Caulfield
Peter Cobb
James Darsch
Robert Donovan
George Ekstrom
Robert Gassett
Edward Gould
John Grant
Peter Hall
John Howe
Steven Jameson
Robert Ladd
Peter Lanzillota
John Leonardi
Kenneth Lundgren
William Maarschalk
John Mathews
Bruce Maxwell
Jeffrey Mendell
George Nava
Kenneth Packard
Dana Perkins
Kenneth Smith
Brian Stewart
John Thomas
Steven Whiting
Stuart Wingard

Advisor – Mr. Maurice Splaine

DRAMATICS CLUB

Active interest in the art of drama, either in acting, directing, or working backstage on make-up, costumes, or props, has made the Dramatics Club an enthusiastic organization. A busy year has seen the Sophomore, Junior, and Senior classes competing in a one-act play contest for presentation at the Silver Lake Arts Festival. The Club also presented a three-act play to the public in the spring. Members attended acting workshops and performances at Boston College in early December.

Roberta Anderson
Nadine Cole
Renee Dandeneau
Cynthia Farrar
Deborah Geilear
Susan Lindvall
Richard Moore
Barbara Mullin
Ronald Pejouhey
Corinne Santerre
Kathleen Smith
Virginia Warn
Christopher Binns
Charlene Dacey
Carol Doody
Bradley Ford
Karen Gould
John Lyons
William Moran
Elaine Nicholson
Marueen Recke
David Sears
Margaret Stanton
John Thomas
Andrea Watson
Gregory Chase
Heike Dahnke
Cynthia Elwell
Gail Garuti
Charles Hamilton
Bruce Maki
Jeffery Mulliken
Andrea Pearson
Meredith Riddell
Susan Shiverick
Helen Sturtevant
Deborah Vendetti
Martha Whiston

Pres. Lydia Weston
Vice-Pres. Margaret Brennan
Sec. Nancy Fitzgerald
Treas. Kenneth Lundgren
Adv. Miss Janice Margeson

ANNOUNCING STAFF

Awakening us at 7:52 a.m., the vibrating voices of the announcing staff barrel over the PA system every day. Informative student and teacher news is relayed by the staff members, who gain skill in public speaking and broadcasting.

Advisor: Mrs. Anna Hill
Pres. Peter Rossi
Vice-Pres. and Head Technician: Stephen Laurenti
Program Director: Judy Tassinari
Danielle Gilman
Ilze Kvelums
Ian Macleod
James McCombs
Susan Nichols
Ernest Stevens

FUTURE TEACHERS

Students join the F.T.A. to become better acquainted with the teaching profession. Belonging to this organization does not necessarily mean a final step into a career in the field of education. It does mean, however, that each member has a genuine interest in the teaching profession and is eager to investigate his possibilities of becoming a teacher. Members in their Senior year are given an opportunity of self-testing by actually participating in classroom teaching in the Junior High School. The program of the F.T.A. includes guest speakers from various fields of education and valuable films about teaching provided by the National Education Association.

Advisors: Mrs. Mary Cherry & Mrs. Beatrice Sprague
President: Helen Sturtevant
Vice President: Mary Packard
Secretary: Corinne Santerre
Treasurer: Judith Tassinari

Susan Barkhouse
Judi Bevis
Carol Cadenhead
Jane Campbell
Linda Creighten
Diane Grover
Marsha Lemerise
Susan Lindvall
Gail Lonergan
Linda MacLeod
Judi Makela
Karen Marvelli
Cathy McGuinness
Bonnie McLean
Louise Meyer
Donna Pederzani
Sharon Prouty
Cindy Rice
Mary Roine
Gasper Sciacca
Julie Sgarzi
Peggy Stanton
Sheila Strauser
Virginia Warn
Andrea Watson
Nancy Wetherbee
Martha Whiston
Rita Zoccolante

LAKER LEGEND

This year a great change occurred in the publishing of the Laker Legend. Actually, this change was a reversion to the original policy of printing school news in a mimeographed monthly booklet. The Laker Legend informs the students in regard to class news, special features and news concerning the various extracurricular activities.

Advisor: Mrs. Chiros

Jean Atwood, Eileen Backus, Sandra O'Brien, Donna Barbieri, Editor-in-chief; Judith Bevis, Lorraine Parker, Rebecca Burrows, Linda Pineau, Michelle Cahill, Linda Rioux, Geraldine Clarke, Linda Seggelin, Christine Connelly, Diane Emery, John Sutcliffe, Sports Editor; Patricia Grandi, Judith Tassinari, Kathleen Lapham, John Thomas, Mary Ellen LaVigne, Nanette Wood, Ian MacLeod, Rita Zoccolante, Judith Makela, Donna Malone, Nancy Mangio, Sharon Monteiro, Rhonda Noyes.

PRESS CLUB

Although a fairly new organization in comparison to other school functions, the Press Club contributes much to school activities. The members of the club gather noteworthy happenings in the school, type them up and present them to the local newspapers. This gives the people in the neighboring towns who have access to the Old Colony Memorial, the Brockton Enterprise, the Silver Lake News, the Patriot Ledger or the New Bedford Standard Times, a chance to know what is going on at Silver Lake. This news includes reports of library activities, various club meetings and inductions, and special school functions such as the Senior Class Play and the Honor Society homecoming.

PRESS CLUB MEMBERS

Eileen Backus
Donna Barbieri
Judith Bevis
Linda Creighton
John Grew
Mary Ellen LaVigne
Linda MacLeod
Judith Makela
Patricia Miles
Linda Pineau
Linda Robbins
John Thomas
Advisors:
Mrs. Mulliken
Mr. Wallace Weeks

MONITORS

HALL

William Angell
Marianne Berridge
Christopher Binns
George Burrows
Susan Darsch
George Estes
John Grant
Deborah Hollman
John Howe
Bradford Jobling
Mary Lampi
John Lyons
Mary Packard
Kenneth Smith
David Springer
Lydia Weston (Captain)

The Monitor Squad is a service organization that insures that students move promptly to their classes. The advisor is Mr. Weeks and the captain is Lydia Weston. Because of the crowded conditions of the school it is necessary that they enforce the rules of passing and locker usage. It is true that they have often been referred to as the "Gestapo," but they do not wish this reputation to become widespread. By the way, they would like to thank their victims for not reporting any of the beatings inflicted on the students.

CAFETERIA

Charles Barnett
James Benotti
Peter Carey
James Davidson
Raymond Flood
Richard Fontes
Thomas Shaw
David Springer

Advisor — Mr. Girouard

Cafeteria monitors help preserve an orderly atmosphere in which to eat. Picking up discarded napkins, clearing tables, and arranging chairs are among the duties performed by the monitors.

HEALTH CLINIC AIDES

Linda Afienko
Elizabeth Duffy
Donna Fabri
Kathy Farrell
Eleanor Gauquier
Patricia Grandi
Ethel Holmes
Ilze Kvelums
Lizabeth Loring
Sandra McAdams
Mary Nute
Sandra Ponte
Cynthia Rice
Donna Ring
Linda Rogers
Tamara Trotta
Victoria Walker
Jill Van Weelden

GUIDANCE AIDES

Health Clinic, Guidance & Office Workers Voluntary aids perform various duties for the Guidance, Administrative and Health Departments. Girls offer an hour a day to help sort college pamphlets, to arrange student program cards in alphabetical order, to check and arrange attendance cards, to take temperatures, and to chart weights and measurements. Running errands, making out passes, and answering telephone calls are also a part of the efficient work performed.

Donna Bamford
Ruth Bonney
Margaret Brennan
Ann Breidenthal
Sharon Carlson
Renee Dandeneau
Linda DeMeule
Cynthia Elwell
Patricia Ferguson
Deborah Geilear
Ann Grammarco
Maureen Gilli
Danielle Gilman
Gail Lonergan
Ann Lovell
Louise Meyer
Nancy Mullin
Linda Perry
Rita Solari
Cheryl Titus

OFFICE AIDES

Merrily Adams
Linda Burgess
Martha Cash
Dorothy Childs
Terri Coffin
Sheila Darsch
Cynthia Elwell
Richard Fontes
Patricia Grandi
JoAnn Handy
Gail Lonergan
Kathleen McGlone
Charmine Pejouhy
Donna Ring
Linda Rioux
Linda Robbins
Margaret Sellers
Mary Stevens

FUTURE FARMERS OF AMERICA

This year for the third consecutive year the Silver Lake Chapter of the Future Farmers of America State Superior Award, in recognition of the group's outstanding performance and achievement.

The following members were finalists in the State Judging Contest held at the University of Massachusetts: Charles Crase — poultry; Henry Kunkel — milk; Karl Meyer — livestock; Cheryl Emery — ornamentals; Virginia Watts — livestock; Kathleen Vickery — dairy; Thomas Spencer — milk.

Advisor — Mr. Fraser, Assistant — Mr. Clark

John Adams
David Bearce
Stephen Bouthillier
Robert Cook
Wayne Craft
Charles Crase
Richard Cretinon
Leo Cushman
Cheryl Emery
Alan Gilbert
Douglas Grey
Fred Hall
James Hanelt
John Hannigan
Frank Kunkel
William Laivo
Stephen Madden
George McGarry
Karl Meyer
Kenneth Packard
Eric Sayles
Paul Smith
Richard Spense
Thomas Spencer
Thomas Stewart
Kathleen Vickey
Gerald Vinal
Virginia Watts
Ralph Wiksten

DEBATE CLUB

The Debate Club does more than merely encourage a competitive spirit in each of its members; it also develops a self-confidence that can come only as a result of experience in off-the-cuff speaking. The Varsity and Novice team members who compete in the inter-school debating competition have an opportunity to express their own ideas and to back them up with logical reasoning and statistic evidence.

Donald Fontes
Danielle Gilman
David Laing
Thomas Lindvall
Dana Perkins
Ernest Stevens
John Thomas
Linda Trimble

PRO

CON

LIBRARY ASSISTANTS

The Student Librarians Association is one of our school's service clubs. Each member donates his time and services to the library before and after school, or during his study periods. This year the association sponsored its fourth annual Book Fair. The Fair was held in the gym balcony. The proceeds from the sale were used by the association to buy membership pins and a globe for the library.

President: Karen Gould
Vice-President: Christina Bezanson
Secretary: Andrea Watson
Treasurer: Sandra Whittaker

Eileen Backus
Donna Bamford
Donna Barbieri
Ellen Barclay
Karen Barnes
Bertha Bezanson
Stephen Crowell
Heike Dahnke
Elizabeth Govoni
John Holyoke
Kathleen Hutt
Helen Huber
Ilze Kvelums
Kathleen Lapham
Susan Nichols
Carol O'Brien
Lois Staiger
Margaret Stanton
Sheila Strauser
Andrea Taube
Gunta Taube
Ann Wentworth
Jeffrey Wilcox
Laurel Wingard
Jane Wood
Rita Zoccolante

HOME ECONOMICS

The Home Economics Club was formed to promote interest in the art of homemaking. Under the guidance and instruction of Mrs. Pratt, the girls prepare menus and coordinate costumes that relate to each season of the year. This year, the members made pomander balls as special treat for their annual Christmas party.

President: Martha Cash
Vice-President: Marie Stewart
Secretary: Ann Breindenthal
Treasurer: Mary Ellen LaVigne

Lynn Allen
Ruth Bouchard
Jeanette Bussolari
Maureen Casey
Beverly Cazale
Heike Dahnke
Wendy Ellis
Donna Fabri
Gail Garuti
Paula Kreigal
Donna Malone
Marie Marcyes
Patricia Miles
Connie Nilosek
Josephine Powers
Rosemarie Primavera
Sharon Wennemer

MUSIC DEPARTMENT

FIRST ROW: Andrew Ventura, Dennis Reed, Daniel Walker, Gary Zahn, Russel Felt, Peter Cobb, Donald Ethier, Gaspar Sciacca, Alan Ventura, Vincent Zoccolante, Kenneth Pelligrini, George Migre, Bradford Smith, Kenneth Miller, William Mark, Richard Fortini. *SECOND ROW:* George Wilson, Patricia Wilson, Mary Sciacca, Sandra MacFarlane, Thomas Trotta, Daniel Willis, David Willis, Susan Perkins, Maura Weathers, James West, Karen Marvelli, Elizabeth Whitley, Carol Sciacca, Leigh Creighton, Martha MacFarlane, Fred Capela, Mr. Wallace, David Barrington. *THIRD ROW:* Mr. Lincoln, Janet Bunce, Frank Cantelmo, Joseph Costa, John Sciacca, Peter Glass, Thomas Lampi, Lynn Whitley, Susan Dominy, Marcia Lane, Lynn Whitney, Charmain Pejhouy, Steven Triffiletti, Nancy Price.

The accomplishments and success of the 1964-1965 Music Department was mainly due to the enthusiastic and energetic leadership of Mr. Irving Wallace.

Selling of picturesque and informative calendars by members of the band and orchestra was one of the money-making projects which enabled them to hold several exchange concerts during the year.

New marching style which was displayed at football games and at the Memorial Day Parades in the four towns was incorporated at Silver Lake.

Praiseworthy performances were presented by the Music Department beginning with tryouts for S.E.M.S.B.A. In March a concert was held at the Arts Festival; in April a Tri-Town Concert by the combined bands of Silver Lake, Plymouth-Carver, and Duxbury, was performed for the Convention of Secondary School Committeemen; in May a concert for the fourth through sixth grades of the four respective towns was held, and outdoor evening concerts were held for the public of the four respective towns; and finally the Silver Lake Band performed for the last time of the school year at commencement exercises for the graduating seniors.

SPORTS

Spirit . . . Teamwork . . . Activity . . . Effort . . Enthusiasm . . . Practice . . . Cheerleaders . . . Rivalry . . . Victory . . .

Truly victorious in all respects — for didn't we beat our greatest rival Plymouth-Carver in football!

FOOTBALL

Although the Silver Lake football team did not have a winning season, the boys exhibited great team effort.

The highlight of the season was Silver Lake's victory over Plymouth-Carver in their annual Thanksgiving Day gridiron classic. It was the first victory for the Lakers over the Blue Eagles in the history of the schools. Led by co-captains John Howe and Dave Springer, the Lakers came to life in the final two games of the season.

Special tribute was given to Dave Springer for being selected All-Scholastic tackle by the Brockton Enterprise and the Boston Globe.

Sept. 26	Abington	0-6
Oct. 3	Middleboro	6-14
Oct. 10	Rockland	6-14
Oct. 17	Scituate	0-24
Oct. 24	Randolph	0-16
Oct. 31	Bridgewater	0-26
Nov. 7	Whitman	6-20
Nov. 14	Cardinal Spellman	37-14
Nov. 26	Plymouth	27-20

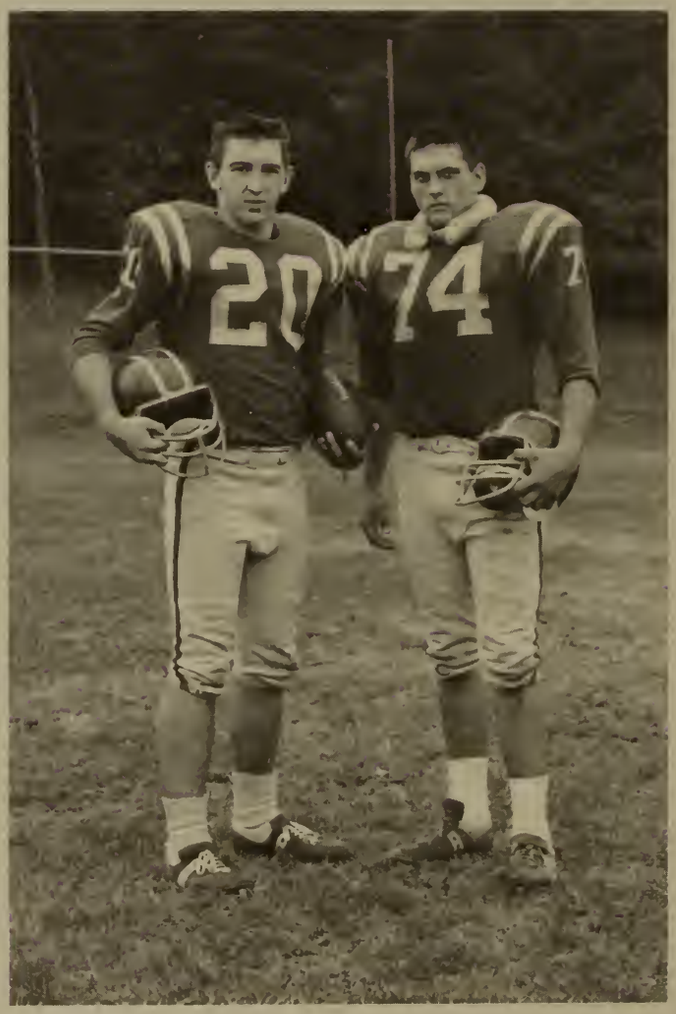

JOHN HOWE DAVE SPRINGER

CO-CAPTAINS

FRONT ROW: Bradford Crothers (Manager), John Recke, Gerald Morrisey, Stuart Wingard, Charles Hatch, Paul Wade, Kenneth Smith, John Grant, George Estes, John Howe (Co-captain), David Springer (Co-captain), Roland Joubert, James Benotti, Philip Howard, Peter Carey, Charles Barnett, Richard Wall, Andrew Binns (Manager). *BACK ROW:* Alan Gilbert, Karl Braun, Robert Gassett, Steven Jameson, Robert Burpee, Brian Stewart, James Darsh, Steven Clark, John Walsh, Michael Truskowski, Jeffrey Mendell, John O'Brien, Edson Holmes, Edward Hill, Edward Holmes, Norman Short, Kenneth Lundgren, Leonard Fagan, Dennis Tyson, Edward Semons, Gerald LaCrosse, William Stanton, Robert Larkin, John Ponte, Norman Worsham, Robert Springer, Richard Bell, Frank Gunning, Robert Dyson, John Thomas (Manager).

GO . . . . . GO . . . . . GO . . . . . .

GO . . . GO . . . GO . . . GO!

CHEERLEADERS

FRONT ROW: Deborah Geilear, Christine Connelly, Sandra Quinn, Patricia Ferguson. *STANDING:* Deborah Woodward, Diane Ellis, Nancy Fitzgerald (captain) Terrell Burke, Cynthia Cook, Judith Bevis.

Cheerleaders:

Encouraging the teams through victory and defeat, the cheerleaders support both the football and basketball teams. Their efforts result in a unification of the voices of the spectators. The members practice for perfection under the coaching of Miss Janice Margeson.

JUNIOR VARSITY

FIRST ROW: Anne Spalluzzi, Betty-Jo Nava, Susan Hannigan, Sandra Bevis, capt. *SECOND ROW:* Mary Hilson, Maureen O'Meara, Susan Benea, Jayne Hamilton, Karen Barnes.

MAJORETTES

Leading the band onto the football field at games and through the streets of the neighboring towns on holidays, the majorettes add a feminine touch to the masculine sport of football.

Sandra Bean, Captain; Linda Braddock, Co-captain; Sherry Ferrell, Co-captain; Sharon Prouty, Marsha Batchelder, Nancy Sturtevant, Carol Cadenhead, Evelyn Angus and Sheila Gallivan.

DRILL TEAM

Sue Benea, Ann Breidenthal, co-captain; Darlene Candini, Maureen Casey, Susan Clack, Ann Fagan, Marcia Gallivan, Cheryl Gardner, Patricia Grandi, captain; Jayne Hamilton, Kathy Lapham, Bonnie McLean, Betty-Jo Nava, Constance Nilosek, Rhonda Noyas, Sandra O'Brien, Lisa Pimental, Rosamarie Primavara, Linda Ruffini (co-captain), Annette Spalluzzi, Dorothy Stafford, Sandra Thrasher, Cheryl Titus, Sandra Whittaker, Laural Wingard, Rita Zoccolante.

Group spirit is the key to the success of the Drill Team. Precision added to practice produced a team that demonstrated intricate routines for viewing pleasure during halftime at football games.

CROSS-COUNTRY

FIRST ROW: Ronald Pejouhy, Jeffery Mulliken, Leigh Creighton, Gary Hird, David Correa. *SECOND ROW:* Thomas Lampi, James Davidson, Christopher Binns, Richard Harrison, Norris Whiston.

The world of a cross-country runner is lonely, there are no crowds to cheer him and the only rewards he gets are aches, pains and bursting lungs. Knowing he has done his best is his only satisfaction.

Silver Lake runners have a right to be proud this year. Led by captain James Davidson the team compiled a 5-2 record. Other lead runners on the team were Richard Fortier and next years co-captain Gary Hird.

VARSITY FIELD HOCKEY

FRONT ROW: Elaine Brennan, Brenda Everson, Eileen Siemers, Elizabeth Hay, Ann Giammarco. *BACK ROW:* Miss Wolejko, Coach; Janet Monk, Mary Lampi, Deborah Hollman, Barbara Tracy, Donna Shawles, Andra Taube, Gunta Taube.

Practicing and working hard proved so successful that the girls' field hockey team placed second in the Old Colony League. The coaching of Miss Majorie Wolejko helped to make Silver Lake proud of this record.

VARSITY

Silver Lake 1	vs.	Plymouth 2
Silver Lake 0	vs.	Hingham 4
Silver Lake 3	vs.	Whitman-Hanson 0
Silver Lake 0	vs.	Rockland 3
Silver Lake 0	vs.	Abington 2
Silver Lake 1	vs.	Middleboro 0
Silver Lake 5	vs.	Whitman-Hanson 0
Silver Lake 1	vs.	Middleboro 0

JUNIOR VARSITY

FIRST ROW: Gail Lonergan, Mary Roine, Renee Dandeneau, Rita Solari, Danielle Gilman, Mary Albino, Kerry McCabe, Kathleen Migre. *BACK ROW:* Miss Wolejko, Coach; Susan Nichols, Linda MacLeod, Donna Pederzani, Linda Afienko, Nancy Mullin, Judy Makela, Nadine Cole, Sharyn Wennemer, Sharon Burgess.

BASKETBALL VARSITY

After starting the season with seven consecutive victories, the Silver Lake varsity, coached by Mr. Girouard, failed to maintain their pace and completed the season with a 5-9 record. Among the players who demonstrated outstanding skill this season were: Ray Flood, John Howe, Warren Strassel, Keith Caulfield, Peter Prescott, and Larry Gould. The ability of the underclassmen holds great promise for next year's team.

FRONT ROW: Kevin Hall, Peter Prescott, John Howe, Raymond Flood, Gary Peterson. *BACK ROW:* George Ekstrom, Lawrence Gould, Lee Alfieri, Warren Strassel, John Mathews, Stephen Withins, Mr. Girouard, coach.

23
42
SILVER
35
DOGS
43
13

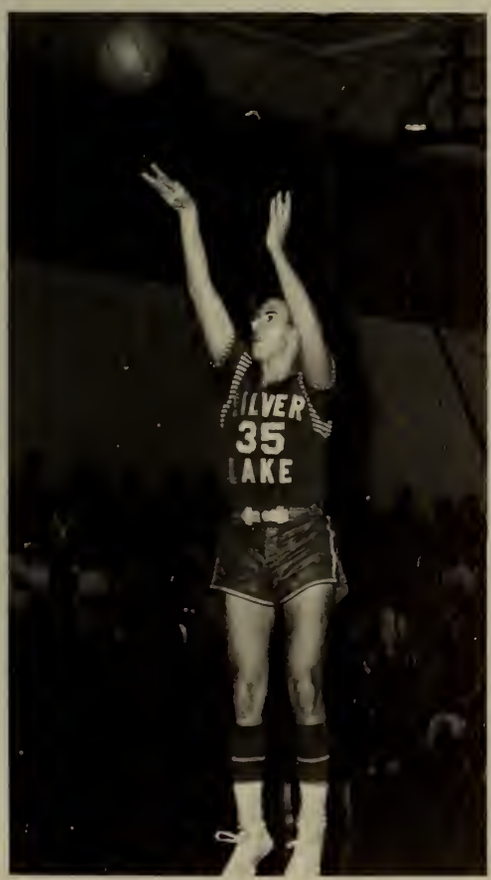
SILVER
35
LAKE

SILVER
21
LAK

JUNIOR VARSITY

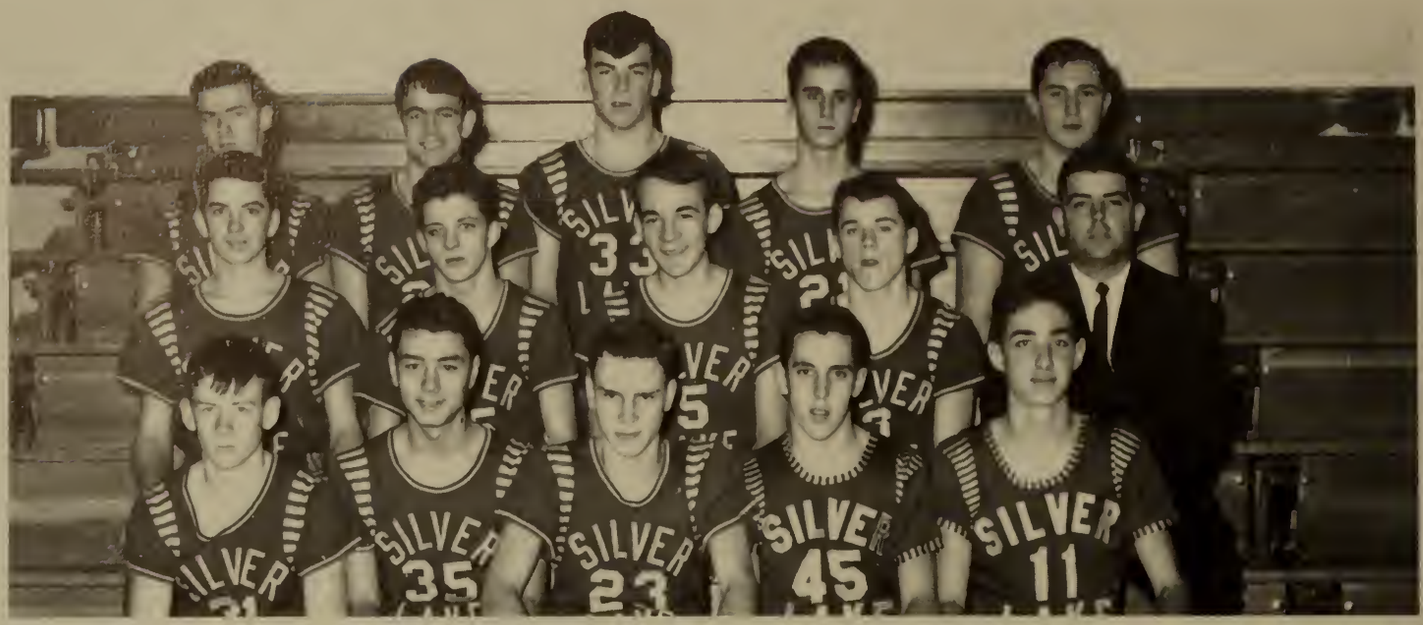

FRONT ROW: Patrick Mullins, Donald Carvahlo, James Darsch, Phillip Jones, Kenneth Packard. *SECOND ROW:* Kenneth McGrath, Roy St. Pierre, Randy Gallo, George Vining, Mr. McAleer, Coach. *THIRD ROW:* Steven Jameson, James Robare, Wayne Clark, Walter Ferrel, Robert Ryan.

The J.V. basketball team compiled a record of 8 wins and 10 losses in a very exciting season, a season which saw 12 of the 18 games played by J.V.'s decided by 5 points or less. The high light of the season was our victory over previously undefeated Middleboro; this was only their second loss in 69 games, both at the hands of the Silver Lake J.V.'s. Outstanding players on this all sophomore team were Kenneth Packard, Philip Jones and James Darsch.

FRESHMEN

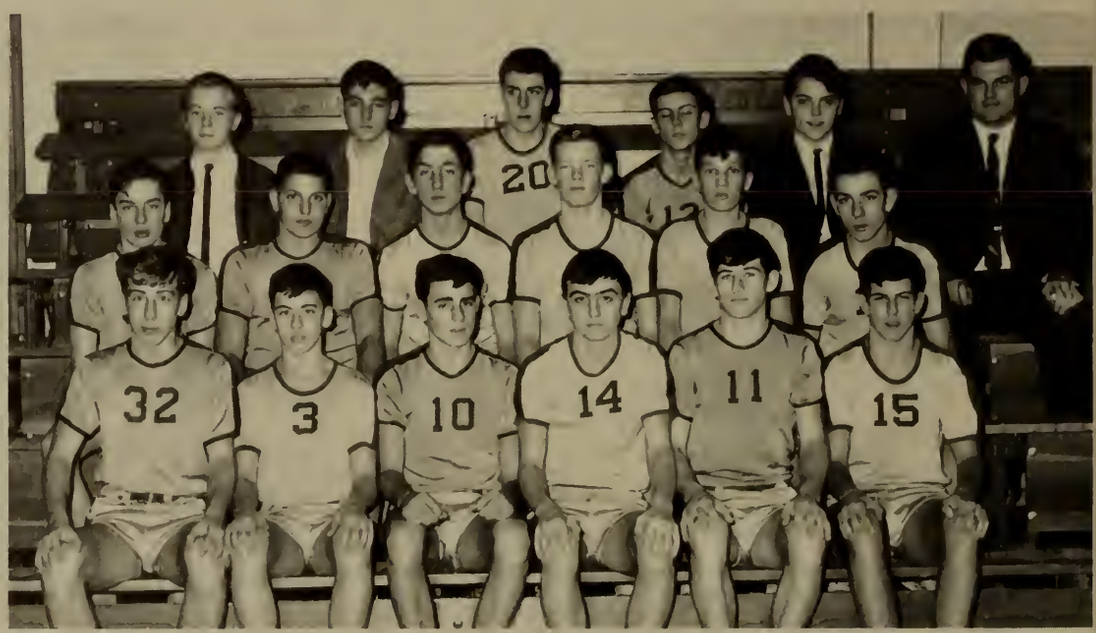

FRONT ROW: Brian Mooney, Glenn Holmes, Kenneth Richards, Roger Ladd, Donald Reed, Daniel Walker. *SECOND ROW:* Corey Powers, Robert Winter, Daniel Lansing, Thomas Regan, Donald Bostrom, Peter Howard. *THIRD ROW:* Manager Edmund Dumbrowski, Edward Cole, Jeffrey Rice, Donald Sheehan, Manager, Phillip Nabdozz; Mr. Spinelli.

21
LAKE

SILVER
45
LAKE

21
LAKE

GIRLS' BASKETBALL

FIRST ROW: Miss Wolejko, Christine Kemp, Patricia Grandi, co-capt.; Barbara Tracy, co-capt.; Marsha Lemerise. *SECOND ROW:* Deborah Hollman, Carol Estes, Susan Nichols, Linda Creighton, Sandra Ponte, manager.

VARSITY

The girls' basketball team opened their season by playing a game with the women teachers at the annual Homecoming in December. They then held two practice scrimmages before playing a league season of fourteen games. The squads worked hard practicing everyday after school under the direction of Coach Miss Wolejko.

FIRST ROW: Miss O'Brien, Gail Lonergan, Elaine Brennan, co-capt.; Kerry McCabe, co-capt.; Nadine Cole, Sharon Burgess, manager. *SECOND ROW:* Lois Staiger, Judith Makela, Linda MacLeod, Donna Pederzani, Ann Giammarco, Sharon Prouty, manager.

JUNIOR VARSITY

This year's Girls' Junior Varsity Basketball team compiled a record which gives great hopes for the success of next year's varsity. The team, under the direction of Coach Miss O'Brien, won twelve of its fourteen league games.

TRACK

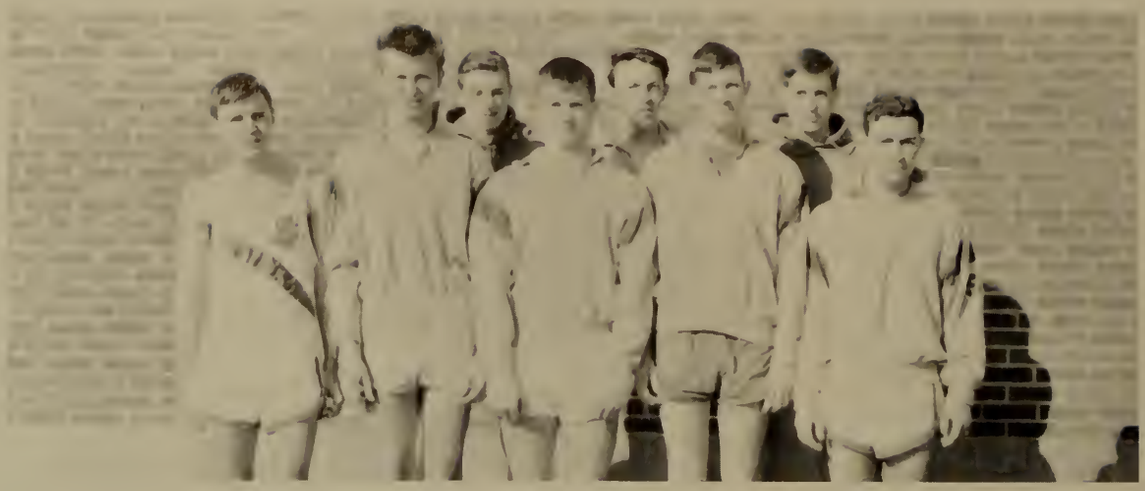

FIRST ROW: Gary Hird, James Edwards, Michael Truskowski, Kenmore Lungren, David Correa. *SECOND ROW:* Richard Bell, James Davidson, Norris Whiston.

Indoor Track helps to build the body and to produce a well-rounded athlete. Silver Lake's 1965 team by their persistence, skill, and rugged performance has represented the school at all meets well. This year's team participated in the Y.M.C.A. meets, A.A.U. meets, and at the State meets. The following members have placed in the meets: Kenneth Lundgren 4th in 300 yd. run at State Meet; David Correa in the 50 yd. dash; James Davidson in the 1000 yd. run; John Grant in the shotput; Mike Truskowski in the 600 yd. run; and Richard Barboza in the 300 yd. run.

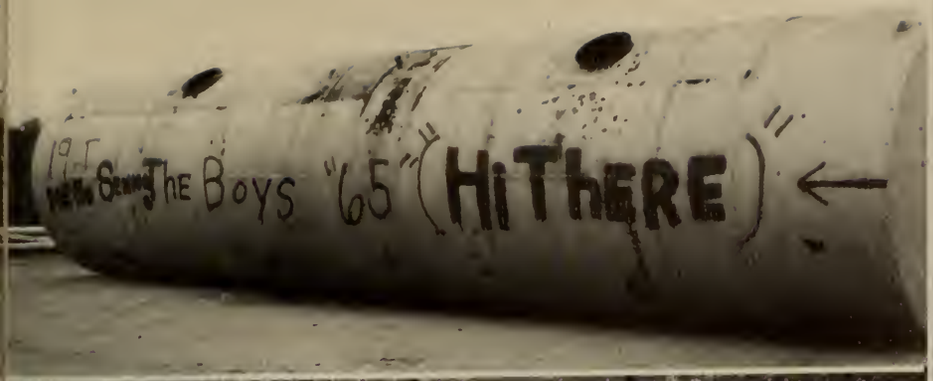

FINIS

SUBSIDIES

LORING STUDIOS BOSTON AND BROCTON

MR. JOSEPH FORMALS FOR PROMS
PURTAIN CLOTHING CO., MASS.
SILVERLAKE STUDENT COUNCIL

FUTURE FARMERS OF AMERICA

CLASS OF "1965"

JAMES HANELT

RALPH WIKSTON

JERRY VINAL

CHARLES CRASE

LEO CUSHMAN

Benotti's Market
66 Main St., Kingston

Besse-Walk-Over Shoes
D. W. Besse, 8A North St., Plymouth

E and J Printing Company
293-2038

Hendries Ice Cream

Howard Kerr's
Paints and Wallpapers

Compliments of Kingston Aluminum Foundry
Kingston

Kingston Block Company, Inc.
Masonary Supplies

Maki Construction Company, Inc.
65 Plain St., Pembroke

Paul's Barber Shop

Reardon's Tree and Landscape Service
144 Dwelley St., Pembroke

South Shore Factory Shoe Outlet
Routes 3-139, Hanover

John D. Walsh, Jr., Insurance Agency
Washington St., Routes 3, Pembroke

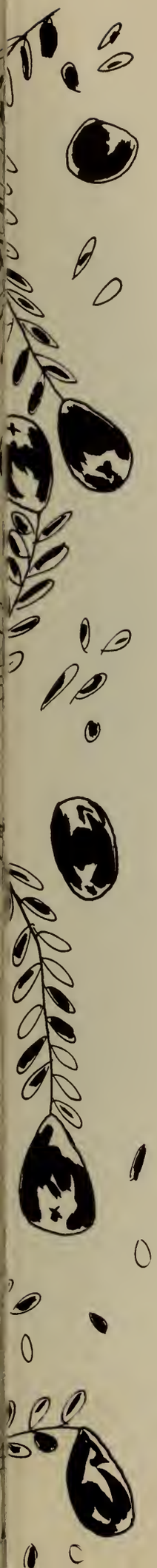

Al's American Station
Babbitt Motors
Benjamin Lang and Company
Bill's Donut Shop
Braid-Aid Company
Bosworth's Garage
The Carousel of Hanover
Ecker's Jewelry
Go-Go's Submarines
Gould's Supermarket
Compliments of Hank's Garage
Hanover Pharmacy
Hayward's Variety Store
John E. Jordan Company
Keith's Restaurant
King's Supermarket
Kingston News Store
Lelyveld's Stride-Rite Shoe Store
Loring's Jewelers
The Old Red Cider Mill
Pembroke Auto Body Shop
Pembroke Motors, Inc.
The Pembroke House
Pilgrim Super Drug
Plymouth Men's Shop
Poirier's Bakery
Sears Roebuck Company
The Silver Lake Press
Smith's Inc.
Ter-Lyns
Toabe's

SPONSORS

MR. & MRS. ADAIR & FAMILY
The Adams' Family
MR. & MRS. MARSHALL ADAMS & FAMILY
Mr. & Mrs. Louis J. Adelchi
Linda Afienko
Leonard K. Albano
Mrs. Albaugh
Mr. Albert Alberghini
Judy Alberghini
Mr. & Mrs. Mario P. Alfieri
Mr. & Mrs. Robert Allen & Family
Mr. & Mrs. Carl D. Andersen
Mr. & Mrs. Frank Anderson
The Andersons
Mr. & Mrs. Charles F. Angell
Mr. & Mrs. Patrick Angelo
Mrs. Frances Angie
Dr. & Mrs. John C. Angley
Hubert A. Angus, Jr.
Anonymous
Anonymous
Anonymous
Mr. Raymond Anti
Mr. & Mrs. Nardo J. Anti
Elide Antoniotti
Sam Ardizzoni
Mr. & Mrs. Robert Armsbee
Mrs. Mabel Arruda
Mr. John L. Atrock
Theodore Avery
Mrs. I. B. Babbitt, Sr.
Mrs. Bachofner
Don Badeau
Mrs. Badore
Mr. Emmett B. Baker
Mr. H. Baker
Mrs. Kathreen Baker
Stanley Baker
Mr. & Mrs. David Baker
Mr. & Mrs. Henry Bailey
F. J. Bailey
Mr. Henry Balboni
The Bankers
William C. Baragwanath
Mr. & Mrs. Robert Barbieri
Mrs. Barie
Mr. & Mrs. Frank Barnaby
Mr. & Mrs. Philip S. Barnes
Mr. & Mrs. Souther Barnes
David B. Barrow
Mrs. Ann Barsi
Mr. Arthur Batchelor
Mrs. L. Beausoleil
Mr. & Mrs. Alden Becker & Family
Jackie Becker
The Bells
Mr. & Mrs. Manny Benevides
The Benomes
Philip Benotti
Mr. & Mrs. Ferdinando Benotti
Mrs. Fortunato Benotti
Mr. Richard Bergeron
Mr. Robert Bergman
Mr. & Mrs. Thomas W. Berridge
Chester Bertocchi
Donald Besegai
Best Wishes to the Senior Class
Best Wishes
Alfred Bevis
The Biagiottis
Christopher Binns
Andrew N. Binns
Mary D. Birchmore
Mr. Victor Bissonnette
Mr. & Mrs. Arvo Blom
Carla Bluhm
The Bollivar Family
Robert Boncek
Mrs. L. D. Bond
Mr. & Mrs. Bonney
Mrs. Irene Borghesani
Mr. Alton Borghesani
David B. Borrdu
Mr. Richard Bosworth
Ruth Bouchard
Eddie Bouchard
Mr. & Mrs. Adlaid Bouchard
Mr. Bouldry
Mrs. Edrie Brackett
Mr. & Mrs. Charles Brackett
Mrs. E. Bradford
Mr. & Mrs. Ralph Brassil
Mr. Karl Braun
Mr. & Mrs. Vincent Breen
Mr. & Mrs. Joseph O. Brennan, Jr.
Sandra Bruce
Mr. & Mrs. Walter R. Brown & Family
Reverend Malcolm Brummitt
Clifford Bryant
Louis A. Bryant, Jr.
Mrs. Ann Bryant
Reverend & Mrs. George S. Buhl
Lewis Buitenhuys
Mr. Russell Bullock
Mr. & Mrs. Albert Burbank
The Burbanks
Mr. & Mrs. Edward Burgess
Mr. & Mrs. Donald O. Burling
Mr. Richard J. Burgess
Mrs. Dolores Burpee
Mr. & Mrs. George Burrows
Mr. & Mrs. Frank Bussolari
Jeanette Bussolari
Mr. & Mrs. Leo Bussolari
Garry Bussolari
Ralph Bustin
Mr. Butler
Joe Cabral
Harley Cadenhead
The Cadwells
Bill Cahill
The Cahills
Michael Caldarona
Mr. & Mrs. Anthony Caldera, Jr.
Mildred Caldwell
Mr. & Mrs. Charles Callahan
Dr. Norman R. Cantelmo
PETER CAREY
Mr. & Mrs. Lawrence Carlson
Mr. Al Carnathan
Mr. Robert Carvalho
Alan Carver
Mr. & Mrs. Lester Cash & Family
Mr. & Mrs. Joseph Caton
Mrs. Roland Caul
Mr. & Mrs. John T. Caulfield & Family
Mrs. Pauline Cazale
Mr. Antone Cazale
The Chambers
Mrs. George Chandler
Mr. & Mrs. Charles Chase
Mr. & Mrs. Robert Chase
The Cheethoms
Mrs. Mary Cherry
Mrs. Anna Chiros
The Churchs
Mr. & Mrs. Edmund R. Churchill
John Cicero
The Clarks
Fred Clark
Lillian Clarke
Mr. Arthur Clarke
R. A. Clarke
MR. & MRS. ROBERT COAKLEY & FAMILY
Mr. & Mrs. George Cobb
Mr. Stanley Cobb
Clara P. Coffey
The Colchester Farm
Mrs. Tina Cole
Mr. & Mrs. Roscoe A. Cole, Jr.
Mr. Comee
Mr. Comeau
Mr. John Connelly
Mr. & Mrs. Malcolm Conner
Mr. Charles Conway
The Cooks
Mrs. Audrey Cook
Mr. & Mrs. Philip Cook
Corinne & Helen
Mr. James Corsi
Mr. John Corsi
Robert W. Coughlin
Mr. & Mrs. Dean Craft
Mrs. Creeden
Mrs. Crewe
Mr. Richard Cretinon
Davy Crockett
Mr. & Mrs. Philip S. Cronin
Mr. Burton B. Crosby
Mr. & Mrs. Russell Crosscup
Colleen Crowley
Mr. & Mrs. Jeseph B. Costa
Mr. & Mrs. Robert Cunningham
Mr. Paul Curran
Hannah Currier
Mr. & Mrs. Richard Currier
Mr. Vernon Cushman
Mr. William Cushman
Mr. & Mrs. Brendon I. Dalton
Danny
Dave
Mr. & Mrs. Henry Darsch
Mr. Lewis Davenport
The Davis'
Christine Davis
Mr. Edmund J. DeArbreu
Dale Deam
Mr. & Mrs. Willard DeChambeau
Mrs. Mildred DeLapa
Jeanette DeMeule
Phyllis Dennett
Mr. & Mrs. James W. Dennett
Charles DeSimone
Mr. & Mrs. Frank Devereux
Dick & Kathy
Mr. & Mrs. Richard L. Dickie
Robert Dickson
Angie DiMario
Mrs. Dixon
Mr. Donovan
Lt. & Mrs. John Donovan
James Dougherty
Mr. & Mrs. Albert W. Douglas
The Downings
The Downings
Mr. Wilfred Doyon
Mr. & Mrs. Matti Drake
MR. & MRS. DRAKE & FAMILY
Mr. C. Drew
Mr. John Duffy, Jr.
Mrs. Rose Duperre
Mr. John Durgin
The Dutson Family
Homer Dyson
Douglas Eames
Mr. & Mrs. C. Gibbs Edsen
Mr. & Mrs. R. Edwards
Mr. & Mrs. Phillip Edstrom
Mr. & Mrs. Lawrence Ellis
Mr. & Mrs. Warren Ellis, Sr.
Karl Eisen
Diane Emery
Mr. & Mrs. Arthur Emond
Nancy Emond
Stephen Emond
Mr. Donald Ethier
Mrs. Roger Fabri
Mr. & Mrs. Roger Fabri
Mrs. John Fagan
Mr. William Fairweather
Mr. Ronald Fallon
Mr. & Mrs. Stanley Farr
Charles Farrington
Mr. Edwin Fearing
The J. P. Federicos
The R. A. Federicos
Diane Fernald
Mrs. Maurice Fernez
Mr. Joseph Ferriera
MR. & MRS. NELSON M. FERRELL & FAMILY
Mrs. Muriel Ferrell
Mr. & Mrs. Carl Fest
Mr. Fitzgerald
Mary Fitzgerald
Mr. & Mrs. John G. Fitzgerald
Mrs. William Flint
The Floods
Mr. & Mrs. Robert Fogg
Mr. & Mrs. Joseph Fontes
Mr. Arthur Forcier
The Ford's
Mr. & Mrs. Joseph C. Ford
Mr. & Mrs. Joseph Forni
155 Main St., Kingston
Andrew Forsythe
The Fortier's
Mr. & Mrs. Warren Foster & Family
The Fowler's
Fred & Sharon

Roger Freeman
Mr. & Mrs. Joseph Freitas
A Friend
A Friend
A Friend
A Friend
A Friend
A Friend
A Friend
A Friend
A FRIEND
The Fryes
Mr. & Mrs. Manuel Furtado
Mrs. Charles Fuller
Mr. & Mrs. James Fusco
Mr. & Mrs. Gerard G. Galassi
Mr. & Mrs. Edward A. Galletti
Thomas Galletti
The Gardners
MR. & MRS. HENRY GARUTI
Primo Garuti, Sr.
Mr. & Mrs. Orsean Gassett
Mr. & Mrs. Donald Gauley
Mr. & Mrs. Richard Gauley
Mr. & Mrs. David Gavigan
Clara Gavoni
Ida Gavoni
The Gauquiers
MR. & MRS. FRANK L. GEILEAR
MR. & MRS. GERSTEL & FAMILY
Mr. Willard Gifford
Joe Gill
Mill Hildegarde Gillis
Mill Danielle Gilman
Mr. James Girouard
Mary Gilli
Mrs. Norma Gilmartin
Mr. & Mrs. Asa W. Glass, Jr.
Mr. Joseph Glass
Mr. Louis Glass
Virginia Glass
Annie Goff
Arthur Goff
Miss Patricia Goldmann
Thomas Goldsmith
Mr. & Mrs. John H. Goode
Mrs. Dorothy Goslin
The Goslin Family
Mr. & Mrs. Joseph Govoni
Harold L. Gould, Jr.
Mr. James P. Graham
Claire P. Grandi
Bessie Grant
Mr. Grant
Mrs. Grant
Mr. & Mrs. Joseph Grecco
Mr. & Mrs. William Gregory
The Greys
Mrs. E. L. Grover
Margaret I. Guglio
The Gullicksens
Mr. Robert L. Gully
Mrs. Franklin J. Gunning
Thomas Haggerty
Mr. & Mrs. Benjamin D. Hall
Mr. & Mrs. Robert T. Hall
The Halls
Mr. & Mrs. William Halunen
Charles Hancock
Ben Hanelt
Betty Hanelt
Mr. & Mrs. Howard M. Hanelt
JAMES HANELT
Ervin Hannan
Mr. & Mrs. Paul Hanrahan
George K. Harmon
Mrs. Patrick Harrington
Mr. & Mrs. Harrison
Mr. & Mrs. John E. Hasson
Mr. B. R. Hathaway
MR. & MRS. HAY & FAMILY
Mr. & Mrs. Henry Hayford
Ralph Hayward
Mr. & Mrs. Ralph Hayward, Jr.
Mrs. John S. Heath
Mr. William O. Heath
Mr. & Mrs. John B. Heath
Mr. John S. Heath
Midgie Heath
Mr. Henderson
Mr. Charles H. Hentschel
Mr. & Mrs. Henry Herget
Ann Hewitt
Mrs. Fred A. Hird, Jr.
Mr. Aaron Hirshon
Mr. Haron Hirshon
Mr. & Mrs. Walter E. Hilson
Marguerite E. Holand
Mr. & Mrs. Henry Holden
Mr. & Mrs. Jack Hollman
Mr. Albion Holmes
Elora Holmes
John Holmes
Martha Holmes
Mr. & Mrs. Russell Holmes
Robert Holt
Virginia & Darius Horton
The Holzworths
Lottie Howard
Mrs. Howe
Mr. & Mrs. Paul M. Howe
The Howlands
Mrs. Hudgins
Mr. & Mrs. James Hughes, Jr.
Mr. & Mrs. John L. Hughes
Larry Hunt
Mr. Donald Hunt
Mr. Gerard Hurley
Mr. Charles Huston
Mr. Ingalls
The Inghams
Mr. & Mrs. Harold Inman
Joanne & Jimmy
John & Lesta
John & Ruth
The Johnsons
The Johnsons
Mr. Roger Johnston
Mr. Phillip Jones
Mr. & Mrs. Arsene Joubert
Miss Cheryl Joubert
Mr. Warren Joubert
Christopher Joyce
Mr. & Mrs. Charles & Mary Julian
Mr. Ronald Kaiser
Karen & Paul
Karen & Steven
Mr. George Kasparian
Michael Keany
Clyde Keene, Jr.
Keith & Cindy
Mr. Clinton T. Keith
The Keiths
Mr. Robert Keith
Mr. & Mrs. Edward Kelleher
Mr. & Mrs. Donald Kelly
Mr. P. Brooks Kelly
Mrs. Peter Kelley
Mrs. Thomas Kelley
The Kelleys
Kenny & Debbie
Mrs. Margaret Kilroy
Donna Mae King
Mr. Tei King
Capt. & Mrs. William F. Kerkwood
Mr. Kenneth Kite
Mr. & Mrs. Warren Kriegel
The Koplows
Bruno Kvelems
Roger Ladd
Mr. & Mrs. John F. Landry
Paul D. Landry
Mrs. Ralph M. Landry
Judy LaFrance
The LaFrance's
Mr. & Mrs. James Laing
Florence Lambert
Mr. & Mrs. T. W. Lampi
Mr. Lary Lante
Mr. & Mrs. Alfred Lanzilotta
The F. Lanzilotta's
Mr. & Mrs. J. Lanzilotta
Mr. & Mrs. Michael Lanzilotta
Louis Lapinski
Mr. & Mrs. A. E. LaRoche
Mr. Anselmo Laurenti
Mr. LaVallee
William LaValley
Joseph F. LaVigne
Mr. & Mrs. Leroy Leighton
Mr. & Mrs. James Leonard
Lee
Mr. & Mrs. Edward Leadbetter
Mrs. LeCleir
The Legge's
Olive Lemerise
Mrs. V. LeMotte
Arthur Leonardi
The Lundgrens
Mrs. Arnold Lindquist
Liz & Dennis
The Liddell's
Joseph Lombardi
Lawrence D. Lombardi
Mr. Albert Longo
MR. & MRS. ALF LOOTZ
Mr. & Mrs. Joseph Lopes
Mr. & Mrs. Fred W. Loring
Mrs. Helen B. Loring
Jim Loring
Ronald Loring
Mr. Daniel L. Lowe
Mr. & Mrs. Gabriel Luiz
David Lunetta
The Lundgrens
Mr. Frank R. Luongo
Mrs. Lydon
The Lynch Family
Mrs. Jean Maarschalk
Kathy MacDonald
The MacNeill's
Mr. & Mrs. William MacPhail
Miss Anna MacRae
Mr. William Madden
The Mahoneys
Mr. Henry Malaguti
Mr. & Mrs. Robert Malaguti
Miss Barbara Mallonee
Edward F. Malone
Reverend Lloyd Marble
Janice Margeson
Mrs. Mark
Mr. William Markee
Salvatore Marri
MAR-THEL CERAMICS
Mr. & Mrs. Antone Martin
Mr. & Mrs. Earl Martin
Mr. & Mrs. Ralph Martin
Louis Marvelli
Mr. & Mrs. Edwin D. Mason
Carl Matheson
Mr. & Mrs. Alton Matinzi
Richard Mazalewski
Mr. & Mrs. Russell P. McAdams
A. Donald McAleer
Mr. Paul McAuliffe
Mr. & Mrs. Richard McAuliffe
Mr. Kevin McCabe
Mr. John McCarthy
Mr. & Mrs. Charles McCarthy
Mr. Cameron McClellan
Mrs. Lloyd McClelland
Mrs. Jean H. McCulloch
Robert J. McDonagh
Danny McDougall
Mrs. Mary McGrath
Mr. & Mrs. Ernest McGrath
Mrs. McInnis
Mr. & Mrs. Henry McKay
Mr. Bernard McLaughlin, Jr.
Mr. & Mrs. Roy L. McLean
Teddy McManus
Miss Ann McPhee
Miss Ann McRell
The Mehtalas
Mr. J. S. Mendenhall
Mr. & Mrs. Albert C. Merade
Carol Merrill
Mr. & Mrs. A. Merritt
Cyndy Merry
Mr. Gene Merry
Mr. & Mrs. Robert Merry
Mr. & Mrs. Edward Metz
Mrs. Joseph Metzger
Mr. & Mrs. Jesse Meyer
Mrs. Mezzelli
James Milberry
Howard Miles
Mr. & Mrs. Richard S. Miles
LeRoy Miller
Mr. George Miller
Robert Miller
The E. Millers
Mr. & Mrs. Carl V. Miller
Mr. & Mrs. Frank Miller
Mr. Allan Minelli
Mr. John Minelli
Mr. Frederick Mineo
James A. Minturn
Mr. & Mrs. Joseph Mitchell
Mr. & Mrs. Irving Mix, Jr.
Mr. & Mrs. Kenneth Mizioch
Russell Monk
Mr. Louis J. Montali
MR. & MRS. NICHOLAS MONTEIRO & FAMILY
John J. Moore
Mr. Thomas Moore
William Morrisette
Mr. Willard Morse
Mr. William R. Morrison
Mr. Thomas Motte

Mr. & Mrs. John Mulley
Mr. William T. Mullin
Mr. Charles Mullins
Mr. Lois Mulliken
Paul Munson
The Murphys
Maryanne Nappi
Charles Nava
Mr. F. Neilson
Barbara Newcomb
Richard Nicholson
Lillian Nickerson
Mr. & Mrs. Wilbert Nickerson
Casimen Nilosek
Mr. Louis Noguiera
Mr. Nolan
Mr. & Mrs. Frank Nolan
Mr. Noonan
Mrs. Nordin
Mrs. Norkus
Alfred Norton
Alfred E. Norton, Jr.
The Norries
Alphie Norrman
Mr. & Mrs. Cliff Norrman
Mr. & Mrs. Nummelin
BILL NUTE
Mr. & Mrs. William Nute
Dennis O'Brien
Richard W. O'Brien
Mrs. Marion O'Connor
Mr. Robert I. O'Neil
Miss Sara O'Neil
The Osbornes
Reverend Leroy Owens
Fr. & Mrs. Kenneth Packard
Ted Parker
Mr. & Mrs. Parris
Mrs.Flora I. Partin
Mr. & Mrs. Amelio Pasolini
Mr. Jack Patrico
Mrs. Roland Paul
Mr. William Paul
Earl Paulding
Mrs. Leroy G. Peck
Mr. Pederzani
Mr. Russell Pejouhy, Jr.
Miss Blanche Pelletier
Mrs. Edna Pelletier
Mr. & Mrs. Perkins
Mr. Henry Perry
DR. & MRS. GLENN D. PERRY, D.M.D.
Mr. & Mrs. Richard Perry
Mrs. Meric Pesanelli
Mr. Peterson
Mrs. Merle Peterson
Mr. & Mrs. Peter Peterson
Mrs. Albert T. Pierce
George W. Pierce
Charles Hinckley Pike
Mr. & Mrs. Carl F. Pillsbury, Jr.
Mr. & Mrs. Alfred Pimental & Family
Mr. & Mrs. Alfred J. Pimental
Mr. & Mrs. Arthur Pimental
Mary Anne Pimental
Susan Pimental
The Pinkhams
Michael Po
Mrs. Arthur S. Poirier
MR. & MRS. PAUL E. POIRIER
Mr. & Mrs. George A. Porter
Mr. & Mrs. Robert Porter
Mr. B. Pratt
David Pratt
Mr. & Mrs. Gordon Pratt
Mr. & Mrs. Walter D. Pratt
MR. & MRS. WALTER PRATT, JR.
Howard Proctor
Mr. & Mrs. Howard A. Proctor & Family
Philip Proctor
Mrs. Mildred Prouty
Mrs. Pugsley
Edward Pulsifer
Mr. Charles Randall
Mr. & Mrs. Thomas Randall
The W. T. Rankins
Mr. & Mrs. Jack Redgate
The Reeds
Mr. & Mrs. Everett Reed
Mr. & Mrs. Albert Reid
Mr. Frank Repetto
Mr. C. Revell
Walter Richards
Mr. & Mrs. George R. Riddell
Mr. John Rideout
Kenneth Riel
Mr. & Mrs. Robert Rigel
Mr. & Mrs. Rioux
Mr. & Mrs. Wayne Roache
Mr. Bill Robare
Mrs. Mary Robare
Mr. & Mrs. Gilbert Robins
Mr. & Mrs. Charles A. Robbins
Linda Lee Robbins
Mrs. Mary Robbins
Mrs. Ruth Roberts
ROBIN'S NEST KINDERGARTEN
Rocky Nook Greenhouse
Mr. Robert Rodgers
Signor Roine
Elno Rossi
Stephen Rossi
Marie G. Rovatti
Mr. & Mrs. William Ruemker
Abraham Ruffini
Mr. & Mrs. Mike Ruffini
Mrs. Robert L. Rumbel
Mr. John Ruprecht
John Rushton
Mr. & Mrs. F. A. Russell
Rusty & Sue
Mr. & Mrs. Ryan
Mr. & Mrs. Gerard Ryan
Mr. & Mrs. Paul R. Ryll
Blanche Santerre
Mr. & Mrs. Wilfred Santerre
Willie Santerre
Mr. & Mrs. Allen D. Sargent
Mr. & Mrs. Donald L. Sauer
Mr. & Mrs. Bruce Scagliarini
Andrew Scanlon
Mae Scanlon
Mr. Joseph Scarzoni
Reverend David Schaffer
Mrs. Schubert
Mr. John Schuller
Mrs. F. J. Scheid
Ernest Schwenzfeir
Mr. & Mrs. Joseph P. Sciacca
Mr. Gasper Sciacca
Mr. Richard Seggelin
Charles Sears
Margie Seaver
Mr. Seely
Mr. John Semple
Mr. Lawrence H. Seggelin
Mr. Richard Seggelin
Mr. & Mrs. George D. Sewall
Mr. & Mrs. Enzo Sgarzi
William Shappert
The Shaw's
Mr. & Mrs. Henry Shaw
Mrs. Sheay
Mrs. Harry Shea
Mrs. Margaret A. Sheehan
Barbara Shefftz
Joseph Shepherd
Mrs. Melvin Shepherd
Mr. & Mrs. Burton J. Shepherd
Mrs. Robert Sherman
Gary Shire
Mr. Arthur Silvester
Mr. Paul Skinner
Mr. & Mrs. Ronald A. Slack
Mr. Johm Slumkies
Mr. Bruce Smith
Russell B. Smith
Mr. & Mrs. George Smith
Miss Rita Smith
Watson Smith
The Smiths
The Smiths
Mrs. Terry Snift
Mrs. Soignier
The Solaris
Mr. & Mrs. Robert Somers
Paul Souza
Mario Spalluzzi
Antone Spalluzzi
The Spear's
Mrs. Marion Spencer
Mr. John Spinale
Mr. Michael Spinelli
Mr. Maurice Splaine
Mrs. Beatrice Sprague
Miss Priscilla Sprague
Mrs. Edward Stafford
Mr. & Mrs. Fred Staiger
Mr. St. James
Mr. St. Onge
Dr. Carl W. Stegmaier
Mrs. Lucy M. Stein
The Stevens
Mr. Matthew Stevens
The Stewarts
Mr. Malcolm Stewart
Mr. & Mrs. O. S. Stewart
E. J. Stuart
Robert St. Jean
E. J. Stuart
Mr. Rodney Stiles
Mrs. Arthur Strassel
Arthur Strassel, Jr.
Mr. & Mrs. John Strauser
Mr. Mike Taddio
Mr. Edward Taube
Mr. Roland E. Tangley
The Tarrars
Mr. & Mrs. A. Paul Tassinari
William A. Taylor
Theodore Thomas, Jr.
Mr. & Mrs. Rick Thompson
Mrs. Constance Thrasher
Mr. Theran
I. Thibodeau
P. Thompkins
C. L. Tirrell
Raymond Tobias, Jr.
The Tochers
Mrs. Alboni Trotta
Mary Trotta
Paul Trotta
Sal Trotta
Betty Trafton
Mrs. Ella Trask
Mr. & Mrs. Trimble
The Tubmans
Mrs. Clyde Turner
Mr. & Mrs. Eino Ulvila
Mr. & Mrs. Charles Upham
Mr. Uston
David Valla, Jr.
Joseph E. Valla
Paul Vantangoli
Mr. & Mrs. Arthur Vantangoli
Mr. & Mrs. James VanWeelden
John Vennis
Nicholas Ventre
Mrs. Fae Vincent
Guy L. Volpe
Mr. & Mrs. Arthur Wade
William Wall, Jr.
Bertram Walsh
Mr. Henry Walsh
Miss Carol Walker
Mr. & Mrs. Clarence Warwick
Mr. Wass
Mr. Charles Waterman
Gerry Waters
Mr. Thomas Weathers
Mrs. Edna Webb
Anna S. Webber
Walter Webber
Judy Webster
Mr. & Mrs. Wallace A. Weeks
Mr. Welch
Gordon Wells
Mr. Weomans
Mr. Harold Weston
Mr. Bernard Watts
John E. Whebble
Mr. & Mrs. Gordon Wheeler
Mr. Chris White
Elmont C. White
Mr. Edward Whitely
Mrs. Florence Whitely
Robert Whiting
The Whiteneys
Mrs. Gordon Wiksten
Don Wilkins
Mrs. Patrick Willette
Hans & Fritz Wilson
Mrs. Edward Winslow
Mr. Lewis Wood
Phoebe Woodward
The Woodwards
Susan Woodworth
Mr. Joseph Woznik
Mr. Wright
Mr. & Mrs. Earl Wright
Mrs. Bernard Wrightington
Mr. Frank Yager
Joseph Yager
Mr. & Mrs. Anthony Yanne
J. C. Youngblood
Mr. & Mrs. Earl Zahn
Mr. & Mrs. Lester Zahn
Mrs. Florence Zinsius
Mr. & Mrs. Robert N. Zinsius

CUSHMAN L
Silver Lake Regional H School
260 Pembroke Street
Kingston, MA 02364

Silver Lake Regional High School is in the heart of the Massachusetts' cranberry producing region . . . This industry provides employment for many of the citizens of Halifax, Kingston, Pembroke, and Plympton, the towns comprising the Silver Lake district . . . By using cranberries as a theme, we intended to link our yearbook to this specific region . . . As you have passed through the pages of this annual, we believe you have gained insight into the southeastern New England area and one of its local high schools, specifically Silver Lake . . . We sincerely hope that you enjoyed your journey.

1965 YEARBOOK

COPY 7